



Wilson Lees

15TH VALUE ADDED BULL SALE

Friday, April 5, 2019 - 2:00 PM

Right Cross Ranch Sale Barn, Kisbey, Saskatchewan

(5 kms South of Kisbey on #605 & 4 kms West)



Wilson Lees

15th
Annual

Value Added Bull Sale
Friday, April 5, 2019 • 2:00 pm
Right Cross Ranch Sale Barn
Kisbey, SK

(5 kms south of Kisbey on #605 & 4 kms west)

Largest Polled Hereford Bull Sale In Canada!

Blair-Athol Polled Herefords
Box 386, Arcola, SK S0C 0G0

Duncan & Val Lees

P/F: 306-455-2619 • C: 306-577-9703
E: blairatholfarms@sasktel.net

**Jeff, Grace, Christin, Kylee,
Jackson, Hannah & Josie**
C: 306-577-1375

Jarrett

C: 306-891-9719
www.blairatholfarms.com



Blair-Athol Polled Herefords

Haroldson's Polled Herefords

Box 372, Wawota, SK S0G 5A0

Lenna, Kristy & Chad Wilson

C: 306-577-1256 F: 306-739-2902
www.haroldsons.com



Haroldson's Polled Herefords

C&T Cattle Company

Box 243, Arcola, SK S0C 0G0

Chris & Tina Lees

Kurt & Cassandra Lees

Tom Lees

P: 306-455-2605 • C: 306-577-7370

Tina: 306-577-1238

Kurt: 306-421-8318

E: ctattleco@sasktel.net



C&T Cattle Co.

Glenlees Farm

Box 358, Arcola, SK S0C 0G0

George & Annette Lees

P: 306-455-2612 • F: 306-455-2177

Corey & Tasha; Emma, Kyla & Becca Lees

P: 306-455-2714 • C: 306-577-9971

E: tclees@signaldirect.ca

www.glenlees.com

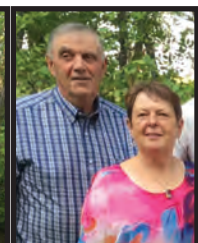

Glenlees Farm

Sale Staff...

Auctioneer

Chris Poley 306-220-5006

Ringside

Shane Michelson, T Bar C 403-363-9973
Ben Wright, T Bar C 519-374-3335
Ken Wray 204-522-6117
or 204-686-2289

Roy Rutledge, Weyburn Livestock 306-642-5358
Dean Martens, Weyburn Livestock 306-485-7494
Stephen Scott, CHA 587-432-8205
Jim Anderson, Right Cross Ranch 306-575-7605

Hereford America

Marc & Jill Hotchkiss 605-490-1513

Sale Day Phones...

Sale Barn 306-462-4440
Chris' Cell 306-220-5006
Shane's Cell 403-363-9973
Ben's Cell 519-374-3335

Accommodations...

Western Star Hotel, Carlyle 306-453-2700
Bear Claw Casino & Hotel, Carlyle 306-577-4588
Ramada Hotel, Carlyle 866-654-7128
or 306-453-2686
Chapparel Inn, Arcola 306-455-2275
Poplar Tree Inn, Stoughton 306-457-3540

Sale Offering...

49 Yearling Hereford Bulls
7 Two Year Old Hereford Bulls
• All bulls are semen tested & vet inspected
• Free delivery up to 300 miles, anything further will be at a cost

Insurance...

Alameda Agencies, Bonnie Thompson 306-489-2258
or 306-483-7311

Delivery...

Wilson Lees bulls will be delivered free up to 300 miles at our convenience, considering load co-ordination. Further delivery will be at a cost. Every assistance will be made to get your bull or bulls in your yard. If you can't handle your bull until later in the season, arrangements can be made with the owners. A daily feeding charge of \$4/day after May 1st will apply.

Volume Buyer Discount...

Buy 2 Bulls for a 3% Discount
Buy 3 or More Bulls for a 5% Discount

Payment Plan...

Pay half the purchase price on sale day with the balance on a post-dated cheque for May 15, 2019

Site Unseen Purchase Program...

We understand in today's high tech world of social media, Twitter, Facebook and so on, it seems to become harder and harder to physically accomplish all that needs to be done in a day or a week. As we know that many of us have other jobs besides the cow business, not to mention young families involved in hockey, curling, dance, gymnastics and the list goes on, sale day is always an option. The four outfits from Wilson/Lees have been raising Purebred Polled Herefords for three, four and five generations. We know what works! Tell us what you need; growth, hair performance, calving ease or whatever and we will do our utmost to fix your outfit with the bull you need. Feel free to call any of the owners, the guys who bred them, fed them and stand behind them. If you feel more comfortable placing your bid with any of our sales staff, we have confidence in their integrity and overall appraisal.

From the desk at T Bar...

Welcome to the 15th Annual Wilson Lees Value Added Bull Sale, April 5th at the Right Cross Ranch Sale Facility, Kisbey, Saskatchewan. For a decade and a half, these four progressive operations have been livestock breeders of value-added Polled Hereford sires that have added identity and value to herds throughout North America. Each breeding operation of this annual event are now into the third generation, with some going on to the fourth. Over the years, these Hereford breeders have been responsible for a great deal of history in the breed and the livestock industry.

Are these programs competitive...most definitely and have been for many years. It is that competitive nature that makes this event a "must to attend". The Value Added Bull Sale is the source of new, exciting genetics that the Hereford breed has to offer. The 2019 lineup includes several individuals that have already been judged to be of high quality, as they competed and came out victorious at Agribition. The 2018 Reserve Champion Bull at Agribition was selected through this same sale ring exactly two years ago. The offering is full of excitement and diversity, excitement of power and quality, stout bulls with hair, lots of hair, great dispositions, plenty of testicle and complete with muscle shape and depth, diversity in genetics and phenotype. Bulls for all types of programs and all types of budgets...power bulls to use on cows, calving ease bulls for your heifer pasture and those that will work in both pastures. Congratulations are in order for Corey and all the troops at Glenlees on your World success; in addition, at Agribition and to Chad, how many years in a row or combined has he won the coveted Premier Breeder award?

The past winter has taught us some very good lessons...hair, efficiency and conversion are imperative to compete with Mother Nature's wrath. The Hereford offers those three essentials in addition to breed identity, longevity, temperament and hybrid vigor. It's what a "baldie" is all about, whether they are red or black. Feel free to visit any of these breeding operations prior the sale (Chris, Corey and Jeff live a mile apart) and preview the bulls in their natural environment where you can also see the mothers. Do not hesitate to give any of the breeders a call, discuss their bulls and which bulls will suit your pasture needs. If we, at T Bar C, may be of assistance, prior to or sale day, please contact any of the T Bar team and we will be pleased to offer our professional services.

Chris Poley



Chris Poley
306-220-5006



Shane Michelson
403-363-9973



Ben Wright
519-374-3335



Box 2330, Warman, Saskatchewan S0K 4S0
Ph: 306-933-4200 Fax: 306-934-0744
info@tbarc.com www.buyagro.com

View the Catalogue online at
www.buyagro.com

Please bring this catalogue with you to the sale



Freeman 18F - Lot 1

Speckle faced. Out of our top producing P606 cow and sired by Action. He was shown at CWA and placed second in class. Big butted, lots of shape. Maternal brothers at Jackson Creek, Ryan Irwin in Manitoba and here at C & T, two maternal sisters are at Medonte in Ontario.



C&T 106A *Freeman* **18F**

PC03053994 TL 18F MAR. 8, 2018 POLLED

PE: BW: 4.5 WW: 59.7 YW: 91 MILK: 24.3 TM: 54.1

BW: 98 LBS

TH 122 711 VICTOR 521X ET
MHPH 521X ACTION 106A
 MHPH 301W DAINTY 205Y

PW VICTOR BOOMER P606
ANL P606 NORTHERN LADY 38X
 HF 59M NORTHERN LADY 275S



Ferris 6F - Lot 2

All of Patch's sons become herd bulls for someone and the few females she gives us are retained. This guy is short marked with a big red patch exactly like his mother. His granddam is the Square-D 840R cow who produced so well for us to the age of 13 years. Maternal brothers are at Iron Saddle Ranch, Richard Krupski, SK and Glass Land and Cattle, SK. Full brothers are at Henry Doerksen, SK and Gillespie Herefords SK. Maternal sister at C & T.

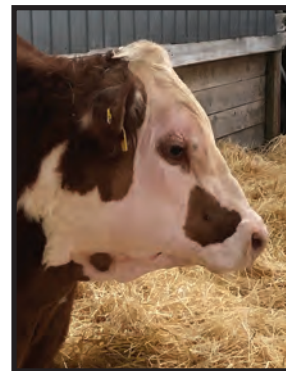

C&T 106A *Ferris* **6F**

PC03054981 TL 6F FEB. 22, 2018 POLLED

PE: BW: 4.3 WW: 60.2 YW: 101.6 MILK: 21.3 TM: 51.6

BW: 90 LBS

TH 122 711 VICTOR 521X ET
MHPH 521X ACTION 106A
 MHPH 301W DAINTY 205Y

ERNST NITROGEN 916
C&T 916 JEWEL 38Y
 SQUARE-D EMERALD 840R

A tank of a Zircon son. Deep, soggy, pigmented, short marked, and loads of hair. Maternal brother sold to Rickey Bushey in Quebec and maternal sisters sold to Remi Mitchell, SK and Gerry Cornish in Ontario.



Fairfax 26F - Lot 3



C&T 25Z *Fairfax* **26F**

PC03054977 TL 26F MAR. 10, 2018 POLLED

PE: BW: 1.9 WW: 46.1 YW: 72.1 MILK: 24.2 TM: 47.2

BW: 89 LBS

TH 122 71I VICTOR 719T
PCL ZIRCON 719T 25Z
 PCL MISS JADE 657G ET 37T

HAROLDSON'S WARRIOR 005 19R
C&T 19R SPRITE 26W
 C&T 6F SPRITE 33H

Red everywhere, hide, neck and big red eyes. A very striking herd bull prospect. His dam is a thick, smaller framed, ANL Tank daughter.



Foster 21F - Lot 4



C&T 60U *Foster* **21F**

APPLIED FOR TL 21F MAR 8, 2018 POLLED

PE: BW: 5.6 WW: 56.6 YW: 93 MILK: 16.4 TM: 44.7

BW: 93 LBS

GHC CANUCK 12R
C&T 12R BOBCAT ET 60U
 C&T 4G SCARLET 17K

ANL MHPH PBG 45P TANK 9W
SINNIBARS MS 9W ZELDA 426Z
 C&T 86P ROBIN 65X



Franklin 8F - Lot 5

5

C&T AYWON 106A *Franklin* **8F**
 PC03054978 TL 8F FEB. 23, 2018 POLLED

TH 122 71I VICTOR 521X ET
MHPH 521X ACTION 106A
 MHPH 301W DAINTY 205Y

MHPH 118U ZAPPA 218Z
C&T AYWON 218Z CARLY 51B
 C&T 51K CARLY 101T

PE: BW: 4.3 WW: 58.0 YW: 92.9 MILK: 19.9 TM: 48.9

BW: 88 LBS

What a bull! Heavily speckled, very easy keeping and great feet. His dam is also heavily speckled and great milking.
 Owned with Ross Madsen, Wauchope, SK.



Flint 31F - Lot 6

6

C&T GG 5C *Flint* **31F**
 APPLIED FOR TL 31F MAR. 11, 2018 POLLED

MHPH 521X ACTION 106A
C & T 106A BIG BANG 5C
 MHPH 101S WESTERN STAR 111A

MHPH 118U ZAPPA 218Z
C&T 218Z ELSA 3C
 C&T 102S BARBIE 1A

PE: BW: 4.7 WW: 56.1 YW: 88.8 MILK: 20.8 TM: 48.8

BW: 79 LBS

Comes from a very good cow family. His dam 3C is a granddaughter of 5X, the dam of TL 46F. Sired by Big Bang, an Action son shown very successfully at his dam's side by Dawson. Dark colored and square hipped.
 Heifer Approved.
 Owned with Glen Gress, Lampman SK.



Forrest 46F - Lot 7

7

C&T 13C *Forrest* **46F**
 PC03054979 TL 46F MAR. 22, 2018 POLLED

TH 113W 11X HI-TECH 17A
ANL 17A HIGH TECH 216U 13C
 MOHICAN SUNNY 216U

PW MOHICAN NASDAQ P316
C&T P316 SOPHIE 5X
 C&T 66L SAGE 422S

PE: BW: 4.6 WW: 47.0 YW: 75.6 MILK: 22.4 TM: 46.0

BW: 92 LBS

Long spined, dark red and big red eyes. A High Tech son with extra length for those extra pounds. Maternal sisters at Roselawn Polled Herefords, Wally Mitchell in Manitoba and here at C & T. Maternal brother used here also.

Haroldson's Polled Herefords...

Lot 8, 9 & 10 are
Flush Brothers

Class winner from CWA that has extra rib, shape and dimension to his quarter and stifle. Very complete made package with a lot of power in his pedigree.

Heifer Approved.



Hiker 45F - Lot 8



HAROLDSON'S Hiker ET 45F

PC03054045 AFSY 45F APR. 02, 2018 POLLED

BW: 0.1 WW: 41.4 YW: 62.3 MILK: 26.0 TM: 46.7

BW: 82 LBS

CHURCHILL RED BULL 200Z
HAROLDSON'S TOTEM 200Z 5D
BLAIR'S NELLIE R117 ET 5B

HAROLDSONS WLC RHINO ET 48Y
HAROLDSON'S HLV MARVEL 48Y 12B
HAROLDSON'S MARVEL 45P 5W

This ET bull has always caught my eye. He is long bodied with a nice shoulder and that added extension through his front one third. He has lots of stoutness, shape and is very sound made. A pedigree combining two of our best young donors.

Heifer Approved.



Stallone 37F - Lot 9



HAROLDSON'S Stallone ET 37F

PC03053535 AFSY 37F MAR. 18, 2018 POLLED

BW: 2.1 WW: 46.4 YW: 69.1 MILK: 26.0 TM: 49.2

BW: 84 LBS

CHURCHILL RED BULL 200Z
HAROLDSON'S TOTEM 200Z 5D
BLAIR'S NELLIE R117 ET 5B

HAROLDSONS WLC RHINO ET 48Y
HAROLDSON'S HLV MARVEL 48Y 12B
HAROLDSON'S MARVEL 45P 5W

Haroldson's Polled Herefords...



Totem 232F - Lot 10

A real eye catcher here. This bull is short marked with that added style. When viewed from all angles, this bull will impress you with his added shape to his hip and center body.

UNASSISTED
Heifer Approved.

10

HAROLDSON'S SCC Totem 232F

APPLIED FOR AFSY 232F MAR. 6, 2018 POLLED

PE: BW: 2.9 WW: 51.1 YW: 82.9 MILK: 26.1 TM: 51.6

BW: 85 LBS

CHURCHILL RED BULL 200Z
HAROLDSON'S TOTEM 200Z 5D
BLAIR'S NELLIE R117 ET 5B

HAROLDSONS WLC RHINO ET 48Y
HAROLDSON'S HLV MARVEL 48Y 12B
HAROLDSON'S MARVEL 45P 5W



Totem 20F - Lot 11

Reserve Junior Bull Calf Champion from CWA. This Totem son is high performing with a big hip and extra shape. He is very sound made and out of a productive cow family.

11

HAROLDSON'S Totem 5D 20F

PC03054046 AFSY 20F MAR. 2, 2018 POLLED

BW: 4.1 WW: 56.2 YW: 88.9 MILK: 23.5 TM: 51.6

BW: 94 LBS

CHURCHILL RED BULL 200Z
HAROLDSON'S TOTEM 200Z 5D
BLAIR'S NELLIE R117 ET 5B

SHF TAHOE R117 T100
HAROLDSONS ZENA T100 100Y
MCCOY 532M ZENA 26R

Haroldson's Polled Herefords...

Solution is the result of the last natural flush we did on Mira 62K, who has the most progeny of any other cow in our breed. This bull is well marked, big bodied and stout made. He is an individual that will do a tremendous job on both sexes and leaving some very sought after females.

UNASSISTED

Terms will be announced sale day.



Solution 242F - Lot 12

12

HAROLDSON'S *Solution* ET 242F

APPLIED FOR AFSY 242F MAR. 20, 2018 POLLED

PE: BW: 4.1 WW: 49.7 YW: 82.5 MILK: 27.5 TM: 52.3

BW: 88 LBS

REMITALL BOOMER 46B
PW VICTOR BOOMER P606
PW VICTORIA 964 8114

REMITALL HOLLYWOOD 37H
HAROLDSON'S 37H MIRA ET 62K
HAROLDSON'S CU DESTINY 2Z 19G

13

HAROLDSON'S *SCC Upgrade* 15F

PC03049364 AFSY 15F FEB. 22, 2018 POLLED

SHF TAHOE R117 T100

HAROLDSON'S **UPGRADE T100 33D**
MOHICAN MISSEY 93W

TH 122 71I VICTOR 521X ET

HAROLDSON'S **MADONNA 521X 3Z**
HAROLDSON'S WLC MADONNA ET 8N

PE BW: 3.5 WW: 59.3 YW: 99.3 MILK: 22.2 TM: 51.9

BW: 84 LBS

This Upgrade bull is stout made with an abundance of rib and shape. He is an easy doing individual with a lot of maternal strength in his pedigree.



Upgrade 15F - Lot 13

14

HAROLDSON'S *Tahoe* ET 235F

APPLIED FOR AFSY 235F MAR. 17, 2018 POLLED

SHF RIB EYE M326 R117

SHF **TAHOE R117 T100**
SHF LADY 512 L73

HARVIE RAFTSMAN 16R

HAROLDSON'S **ERIN 16R ET 20W**
HAROLDSON'S 37H MIRA ET 62K

PE BW: 3.5 WW: 59.3 YW: 99.3 MILK: 22.2 TM: 51.9

BW: 92 LBS

A very complete made individual with performance and a very sound pedigree.

UNASSISTED



Tahoe 235F - Lot 14

Haroldson's Polled Herefords...



Pavati 2F - Lot 15

15 **HAROLDSON'S SK Pavati 5D 2F**
 PC03049373 AFSY 2F FEB. 2, 2018 POLLED

CHURCHILL RED BULL 200Z
HAROLDSON'S TOTEM 200Z 5D
 BLAIR'S NELLIE R117 ET 5B

HAROLDSON'S APOTHIC 521X 38B
HAROLDSON'S HLV MARVEL 38B 82D
 HAROLDSON'S MARVEL 45P 5W

BW: 3.2 WW: 52.2 YW: 82.6 MILK: 25.4 TM: 51.5

BW: 83 LBS

This Totem son is moderate framed with added shape and colour. Out of the Marvel cow family.

Heifer Approved.



Totem 3F - Lot 16

16 **HAROLDSON'S Totem 5D 3F**
 PC03049346 AFSY 3F FEB. 8, 2018 POLLED

CHURCHILL RED BULL 200Z
HAROLDSON'S TOTEM 200Z 5D
 BLAIR'S NELLIE R117 ET 5B

GRLZ TAPPIN' 39B
GRLZ MISS TAP 75D
 GRLZ JOLENE 74B

BW: 2.3 WW: 48.7 YW: 79.7 MILK: 22.2 TM: 46.6

BW: 78 LBS

Out of a first calf heifer who was Reserve National Champion Female at the 2017 CWA. This bull is long sided and short marked.

Heifer Approved.



Upgrade 67F - Lot 17

17 **HAROLDSON'S Upgrade 33D 67F**
 PC03056478 AFSY 67F MAR. 27, 2018 POLLED

SHF TAHOE R117 T100
HAROLDSON'S UPGRADE T100 33D
 MOHICAN MISSEY 93W

MHPH 533P YUKON ET 226Y
MHPH 226Y SARAH 107B
 HAROLDSON'S SARAH 29R 92W

PE BW: 3.6 WW: 48.5 YW: 79.8 MILK: 22.8 TM: 47.1

BW: 89 LBS

An Upgrade son who is moderate framed with a lot of rib and depth of body. Very complete made and out of a very nice female from the Sarah cow family.

Haroldson's Polled Herefords...

18

HAROLDSON'S Red Zone 36F

PC03056477 AFSY 36F MAR. 17, 2018 POLLED

SR CG HARD ROCK 5073

HAROLDSON'S RED ZONE ET 41D

HAROLDSON'S MARVEL 45P 5W

MOHICAN RANGELAND 221R

MOHICAN MISSEY 93W

MOHICAN MISSEY 401R ET

PE BW: 4.6 WW: 48.9 YW: 74.8 MILK: 23.9 TM: 48.3

BW: 89 LBS

This bull is short marked and long sided. He is a maternal brother to our past high seller and herd sire, Upgrade.



Red Zone 36F - Lot 18

19

HAROLDSON'S SCC Red Hawk 86F

PC03049344 AFSY 86F APR. 9, 2018 POLLED

SR CG HARD ROCK 5073

HAROLDSON'S RED ZONE ET 41D

HAROLDSON'S MARVEL 45P 5W

HAROLDSONS WLC RHINO ET 48Y

HAROLDSON'S WSF LASSIE 48Y 42C

HAROLDSON'S LASSIE 425X 22Z

BW: 3.7 WW: 52.0 YW: 81.7 MILK: 24.0 TM: 50.0

BW: 85 LBS

A Red Zone son with some extra performance and extension. His young Rhino mother is beautifully uddered with extra milk flow.



Red Hawk 86F - Lot 19

20

HAROLDSON'S Rhino 30F

PC03056479 AFSY 30F MAR. 13, 2018 POLLED

HAROLDSONS WLC RHINO ET 48Y

HAROLDSON'S RHINO 48Y ET 23C

HAROLDSON'S MARVEL 45P 5W

BOYD MASTERPIECE 0220

HAROLDSON'S WLC MIRA ET 50B

HAROLDSON'S 37H MIRA ET 62K

PE BW: 3.2 WW: 52.3 YW: 87.9 MILK: 24.2 TM: 50.3

BW: 98 LBS

This bull will add that extra colour to a set of calves.



Rhino 30F - Lot 20

Haroldson's Polled Herefords...



Hawk 208E - Lot 21

Hawk is a member of a very powerful and consistent flush. We kept him around to run with our heifer pen last year. He is short marked with a lot of turn and shape to his rib. He is wide based and very stout hipped.
Heifer Approved.

21 **HAROLDSON'S SCC Hawk 208E**
 PC03053538 AFSY 208E MAR. 18 2017 POLLED

BW: 1.2 WW: 57.1 YW: 92.3 MILK: 24.8 TM: 53.4

BW: 76 LBS

HYALITE ON TARGET 936
R LEADER 6964
 R MISS REVOLUTION 1009

HAROLDSONS WLC RHINO ET 48Y
HAROLDSON'S HLV MARVEL 48Y 12B
 HAROLDSON'S MARVEL 45P 5W



Rhino 115E - Lot 22

22 **HAROLDSON'S Rhino 115E**
 PC03056481 AFSY 115E MAY 14, 2017 POLLED

HAROLDSONS WLC RHINO ET 48Y
HAROLDSON'S RHINO 48Y ET 23C
 HAROLDSON'S MARVEL 45P 5W

MHPH 101S UMPIRE 118U
BAR-J-M ROBYN 16Y
 BAR-J-M PENELOPE 45W

PE BW: 3.6 WW: 49.6 YW: 80.1 MILK: 23.9 TM: 48.7

BW: 78 LBS

This extra aged bull is very sound and complete in his makeup. His mother lethal uddered.

Heifer Approved.



Rhino 118E - Lot 23

23 **HAROLDSON'S Rhino 118E**
 PC03056482 AFSY 118E MAY 15, 2017 POLLED

HAROLDSONS WLC RHINO ET 48Y
HAROLDSON'S RHINO 48Y ET 23C
 HAROLDSON'S MARVEL 45P 5W

SHF TAHOE R117 T100
HAROLDSONS SUSIE T100 33Z
 HAROLDSON'S 2Z SUSIE ET 54L

PE BW: 1.6 WW: 46.7 YW: 78.5 MILK: 25.2 TM: 48.6

BW: 88 LBS

A Rhino son that is very well marked and can cover some extra cattle.

Blair-Athol Polled Herefords...



Cannon 218F - Lot 24

Cannon 218F is a massive meat machine. More mass, barrel and power than you will find very often. He has the look of a herd bull. His sire, Rimrock, is starting to gain some serious recognition and will be used heavily at NJW in 2019. Don't miss an opportunity to own one of the first Rimrocks! We love his dam. A maternal brother works for Steven and Shawn Griffin and a full brother for Ryan Beierbach. **Owned With Robert Bestrop.**

UNASSISTED

Pigment:

Left Eye: 30% Right Eye: 40%



24

RU BA 27C Cannon 218F

PC03048784 EKD 218F FEB. 16, 2018 POLLED

BW: 2.6 WW: 55.1 YW: 81.1 MILK: 33.6 TM: 61.2

BW: 87 LBS WW: 916 LBS

NJW 76S P20 BEEF 38W ET
NJW 73S 38W RIMROCK 27C ET
 NJW P606 72N DAYDREAM 73S

TH 71U 719T MR HEREFORD 11X
PCL LADY LUCK 11X 62A
 PCL LADY LUCK 609 28Y

Probably the most talked about calf at Blair Athol last summer. This big, perfectly marked, Mr. Hereford is so attractive, soft made, with lots of growth and thickness. His mother is a moderate framed cow with a perfect udder. Maternal sister sold to Phantom Creek last fall for \$6,200.

Owned With Robert Bestrop.
 Blair-Athol with retain 1/4 semen interest.

UNASSISTED

Pigment:

Left Eye: 100% Right Eye: 100%



Excaliber 223F - Lot 25



25

RU BA 11X Excaliber 223F

PC03048791 EKD 223F FEB. 19, 2018 POLLED

BW: 6.9 WW: 65.3 YW: 95.4 MILK: 28.4 TM: 61.1

BW: 94 LBS WW: 910 LBS

TH 122 71I VICTOR 719T
 TH 71U 719T MR HEREFORD 11X
 TH 7N 45P RITA 71U

WLB WINCHESTER POWERBALL 27A
RU BA 27A MO-MOOLA 233C
 RU BA HOT ROSIE 227X

Blair-Athol Polled Herefords...



Loaded 115F - Lot 26

Max x Umpire. So well balanced with style and muscle. Just an April calf but fits in with the older bulls very easily. 115F stood second in a strong class at Agribition. Dam is one of our top cows.

UNASSISTED
Heifer Approved.

Pigment:

Left Eye: 60% Right Eye: 100%

26

BLAIR-ATHOL 97B *Loaded* **115F**

PC03049263 DVL 115F APR. 3, 2018 POLLED

BW: 4.1 WW: 56.2 YW: 85.5 MILK: 28.2 TM: 56.3

BW: 90 LBS WW: 842 LBS

NJW 67U 28M BIG MAX 22Z
NJW 73S 22Z MIGHTY MAX 97B ET
NJW P606 72N DAYDREAM 73S

MHPH 101S UMPIRE 118U
MHPH 118U CATRIONA 1071Z
WILD-OAK 40U XTINA 18X



Eagle 59F - Lot 27

One of the first sons of Warrior to sell in Canada and one we are very proud of. Eagle 59F is all bull. Muscle, testicles, lots of growth with colour and a herd bull's head. His dam, 88P, was a never miss cow with no trouble.

UNASSISTED
Heifer approved.

Pigment:

Left Eye: 100% Right Eye: 100%

27

BLAIR-ATHOL 845C *Eagle* **ET 59F** **DLF IEF HYF**

PC03053876 DVL 59F MAR. 10, 2018 POLLED

BW: 1.9 WW: 50.0 YW: 79.3 MILK: 27.2 TM: 52.2

BW: 80 LBS WW: 894 LBS

UPH PROSPECTOR P152
WHITEHAWK WARRIOR 845C ET
GRANDVIEW CMR 4003 BETH Y115ET

RU 25C LEE 6L
BLAIR-ATHOL 6L HEIDI 88P
BAR-RZ 909E HEIDI 85H

Blair-Athol Polled Herefords...

28

BLAIR-ATHOL 10Y *Montana* 108F

PC03052274 DVL 108F APR. 1, 2018 POLLED

SHF WONDER M326 W18 ET
NJW 73S W18 HOMETOWN 10Y ET
 NJW P606 72N DAYDREAM 73S

RST TIME'S A WASTIN' 0124
BLAIR-ATHOL RIB NITE 39C
 BLAIR-ATHOL RIBEYE GAL 107W

BW: 4.7 WW: 64.7 YW: 111.8 MILK: 28.8 TM: 61.2

BW: 98 LBS WW: 740 LBS

One of two Hometown sons in this year's sale. Hometown 10Y is the bull that has done it all. Great sons, great daughters, easy calving and easy feeding. His dam, 39C is a daughter of donor dam, 107W, out of Jeff's top cow family. This bull is built right, marked right and bred right. Dam's first calf, 23E sold to Mike Goodine last fall.

UNASSISTED

Pigment: Left Eye: 100% Right Eye: 50%



Montana 108F - Lot 28

29

BLAIR-ATHOL 10Y *Five O* 50F

PC03048440 DVL 50F MAR. 5, 2018 POLLED

SHF WONDER M326 W18 ET
NJW 73S W18 HOMETOWN 10Y ET
 NJW P606 72N DAYDREAM 73S

GHC BOOMER 22R
TCF 131S MISS JADE 6W
 THE-CLIFFS SCPH JADE 56

BW: 1.4 WW: 42.7 YW: 76.6 MILK: 25.8 TM: 47.2

BW: 82 LBS WW: 738 LBS

The other Hometown son. There will be a discussion or two on sale day about which one of them is the best one. We like them both! Dam is a hard working, moderate framed, square uddered female with lots of milk.

UNASSISTED

Heifer Approved

Pigment: Left Eye: 70% Right Eye: 60%



Five O 50F - Lot 29

30

BLAIR-ATHOL 161 *Automatic* 62F

PC03048844 DVL 62F MAR. 11, 2018 POLLED

BNMHPH 13P HEAT 101S
REMITALL HEATER 161U
 RU 2M DEBRA 141P

NJW 73S W18 HOMETOWN 10Y ET
BLAIR-ATHOL HOME BABY 31B
 BLAIR-ATHOL 101 ADA 16W

BW: 5.1 WW: 59.4 YW: 103.2 MILK: 24.4 TM: 54.1

BW: 96 LBS WW: 892 LBS

Possibly the last son of Heater we will offer for sale. Just like his sire, Automatic is big hipped, big barreled and wide based with perfect feet. His Hometown mamma is moderate framed, big middled and very easy on the eyes. His full sister, 78E, has a tremendous heifer calf at Blair-Athol on her first try. We have 20 Heater daughters in the herd and every one has a beautiful udder and lots of milk.

UNASSISTED

Pigment: Left Eye: 0% Right Eye: 100%



Automatic 62F - Lot 30

Blair-Athol Polled Herefords...



Rockslide 92F - Lot 31

31 **BLAIR-ATHOL 27C** *Rockslide* 92F

PC03048845 DVL 92F MAR. 25, 2018 POLLED

NJW 76S P20 BEEF 38W ET
NJW 73S 38W RIMROCK 27C ET
 NJW P606 72N DAYDREAM 73S

BLAIR-ATHOL 20 THE ROCK ET 19M
BLAIR-ATHOL 19M CHARDONNAY 93B
 BLAIR-ATHOL RIBEYE GAL 107W

BW: 2.7 WW: 57.2 YW: 88.6 MILK: 29.1 TM: 57.7

BW: 78 LBS WW: 780 LBS

Another Rimrock out of the great show heifer, Chardonnay. Her winnings include Champion Polled Hereford in the Agribition First Lady Classic and Reserve in the Agribition Junior Beef Extreme, as well as eight other championships. She is also out of the same cow family as Lot 28, Lot 35, Lot 37 and Lot 40. Rockslide is big barreled, deep sided and good haired. He's also made right through his head and front end so you can sleep during calving season.

UNASSISTED
Heifer Approved

Pigment: Left Eye: 100% Right Eye: 30%



Trailboss 42F - Lot 32

32 **BLAIR-ATHOL 156** *Trailboss* 42F

PC03048286 DVL 42F MAR. 1, 2018 POLLED

NJW 76S 4037 DURANGO SPIRIT 174X
NJW 103Y 174X DIABLO 156C ET
 NJW 101U 100W SPIRITQUEEN103Y

BLAIR-ATHOL FIRST CHOICE 89S
BLAIR-ATHOL WORTH THE WAIT 80W
 BLAIR-ATHOL 664 DEANNA 14D

BW: 4.1 WW: 52.3 YW: 86.2 MILK: 23.4 TM: 49.6

BW: 95 LBS WW: 862 LBS

One of the first Diablo sons we have offered for sale. Diablo is noted for calving ease, pigment and he is homozygous polled. This bull is very like his sire. Correct, sound and very quiet. Coming out of one of our oldest cow families. Longevity is a given.

UNASSISTED

Pigment: Left Eye: 100% Right Eye: 100%



Saint Patrick 76F - Lot 33

33 **BLAIR-ATHOL** *Saint Patrick* 76F

PC03050708 DVL 76F MAR. 17, 2018 POLLED

REMITALL-W START ME UP ET 7B
BLAIR-ATHOL 7B MAKE MY DAY 30D
 GHC MISS DEW ET 13Y

REMITALL HEATER 161U
BLAIR-ATHOL 161 SHEILA 139C
 JWH 29W UNIQUE LADY 295Z

BW: 8.8 WW: 66.2 YW: 110.7 MILK: 22.7 TM: 55.8

BW: 97 LBS WW: 896 LBS

Probably the most performance in our sale consignment. This good bull pushes down the scale. Big middled, and sound. If he's anything like his sire, your cows will be bred and his calves will out weigh the rest at weaning time. Owned with Wanda Wray.

UNASSISTED

Pigment: Left Eye: 100% Right Eye: 100%

Blair-Athol Polled Herefords...

34

BLAIR-ATHOL 845C *Commando* 100F

PC03048441 DVL 100F MAR. 27, 2018 POLLED

UPH PROSPECTOR P152

WHITEHAWK WARRIOR 845C ET

GRANDVIEW CMR 4003 BETH Y115ET

LAMPORT'S 562B RHINESTONE 99R

GHC MISS PEACHES 93W

GHC MISS BUTTERCUP ET 110S

BW: 3.0 WW: 55.9 YW: 88.2 MILK: 25.4 TM: 53.4

BW: 90 LBS WW: 740 LBS

Warrior with lots of style. Long sided like the whole family. Warrior is a calving ease specialist. Commando 100F should follow in his footsteps. Maternal brother to Lot 39.

UNASSISTED
Heifer Approved.

Pigment: Left Eye: 80% Right Eye: 100%



Commando 100F - Lot 34

35

BLAIR-ATHOL 156C *Joker* 28F

PC03053505 DVL 28F FEB. 20, 2018 POLLED

NJW 76S 4037 DURANGO SPIRIT 174X

NJW 103Y 174X DIABLO 156C ET

NJW 101U 100W SPIRITQUEEN103Y

BBSF 719T ZACH 60Z

BLAIR-ATHOL 60Z JEZABEL 101D

FJELLEBRO 25L APPROVAL 5P

BW: 0.6 WW: 46.7 YW: 76.2 MILK: 24.1 TM: 47.5

BW: 62 LBS WW: 776LBS

Diablo, out of first calf heifer, 101D. Lots of style and pigment here. Another grandson of the great 5P cow. His dam, 101D, has one of our best bull calves again this year. Note his birth weight!

UNASSISTED
Heifer Approved.

Pigment: Left Eye: 100% Right Eye: 100%



Joker 28F - Lot 35

36

BLAIR-ATHOL 97B *Zeus* 103F

PC03052271 DVL 103F MAR. 28, 2018 POLLED

NJW 67U 28M BIG MAX 22Z

NJW 73S 22Z MIGHTY MAX 97B ET

NJW P606 72N DAYDREAM 73S

CC CX UNITED 52S ET

ELM-LODGE ZETTA 23Z

LIAN 155K JUNE ET 118T

BW: 3.4 WW: 56.1 YW: 85.3 MILK: 28.3 TM: 56.4

BW: 86 LBS WW: 788 LBS

This Max son comes out of the great breeding, Elm-Lodge cow, 23Z. Tremendous length and frame in this young bull. Looking into his pedigree, you will find tremendous udders in almost every cow. Maternal brother is working in Ontario for Lois Batty.

UNASSISTED
Heifer Approved.

Pigment: Left Eye: 0% Right Eye: 100%



Zeus 103F - Lot 36

Blair-Athol Polled Herefords...



Red Ace 41F - Lot 37

37 **BLAIR-ATHOL Red Ace 41F**
 PC03049959 DVL 41F FEB. 28, 2018 POLLED

TH 512X 719T PLAYMAKER 14Z
REMITALL-W BNC ACE 43C
 REMITALL-WEST MARVEL ET 5Z

RST TIME'S A WASTIN' 0124
BLAIR-ATHOL TYME CHIME 68C
 FJELLEBRO 25L APPROVAL 5P

BW: 5.0 WW: 56.8 YW: 97.5 MILK: 20.6 TM: 49.0

BW: 90 LBS WW: 718 LBS

This Ace son is definitely a favourite. Eye catching, short marked with muscle and balance. Dam is an own daughter of influential matron, 5P. Don't miss this guy, he is good!

UNASSISTED
Heifer Approved.

Pigment: Left Eye: 100% Right Eye: 100%



Hereford Heart 37F - Lot 38

38 **BLAIR-ATHOL Hereford Heart 37F**
 PC03049958 DVL 37F FEB. 25, 2018 POLLED

TH 122 71I VICTOR 719T
TH 71U 719T MR HEREFORD 11X
 TH 7N 45P RITA 71U

NJW 73S M326 TRUST 100W ET
RVP 100W HEARTLAND BEAT 18B
 THM HEARTLAND LADY 0810

BW: 2.9 WW: 55.8 YW: 83.9 MILK: 27.4 TM: 55.3

BW: 85 LBS WW: 772 LBS

Another Mr. Hereford son. Just like Lot 24, 37F is dark red, pigmented, deep sided and easy doing. His dam, 18B, was a feature at River Valley when we purchased her for \$8,000. She has done a good job every year, sending a herd bull to David & Jennifer Eamond and a heifer to the Wilson's from Carnduff. 37F is her third.

UNASSISTED
Heifer Approved.

Pigment: Left Eye: 100% Right Eye: 100%



Cowboy 157E - Lot 39

39 **BLAIR-ATHOL 60Z Cowboy 157E** DLF IEF HYF
 PC03036740 DVL 157E MAY. 8, 2017 POLLED

TH 122 71I VICTOR 719T
BBSF 719T ZACH 60Z
 BBSF 52U FAWN 22X

LAMPOR'T'S 562B RHINESTONE 99R
GHC MISS PEACHES 93W
 GHC MISS BUTTERCLIP ET 110S

BW: 4.5 WW: 54.0 YW: 89.6 MILK: 21.0 TM: 48.0

BW: 96 LBS WW: 654 LBS YW: 1260 LBS

157E, just as his name implies, is the cowboy kind. Big framed, lots of length, tremendous hip and perfect feet. This good haired bull will get the job done. His mom, 93W, is a never miss cow. Proven breeder, Charlton Farms, used this bull on their heifers last year. Maternal brother to Lot 34.

UNASSISTED

Pigment: Left Eye: 70% Right Eye: 60%

Blair-Athol Polled Herefords...

Powerful, two-year-old by Rimrock going back to donor dam, 107W. 82E has lots of growth and length with a great hip structure. Sound footed and agile. He will breed a lot of cows.

UNASSISTED

Pigment:

Left Eye: 90% Right Eye: 0%



Goldmine 82E - Lot 40



BLAIR-ATHOL 27C *Goldmine 82E*

PC03038391 DVL 82E MAR. 21, 2017 POLLED

BW: 3.8 WW: 60.7 YW: 96.1 MILK: 28.7 TM: 59.1

BW: 88 LBS WW: 716 LBS YW: 1310 LBS

NJW 76S P20 BEEF 38W ET
NJW 73S 38W RIMROCK 27C ET
 NJW P606 72N DAYDREAM 73S

BLAIR-ATHOL 80P CONTENDER 56W
BLAIR ATHOL 56W GOLDY 55A
 BLAIR-ATHOL 161 GOLDEN EYE 77Y

Lots of style and shape. Trojan 20E is an eye catcher. So well balanced and complete in his makeup. His 73 lb. birth weight ensures calving ease. Used at Blair Athol last summer to clean up our AI pasture. We expect calves in April.

UNASSISTED

Pigment:

Left Eye: 10% Right Eye: 10%



Trojan 20E - Lot 41



BLAIR-ATHOL 97B *Trojan 20E* DLF IEF HYF

PC03034927 DVL 20E FEB. 17, 2017 POLLED

BW: 0.1 WW: 47.6 YW: 67.3 MILK: 25.6 TM: 49.4

BW: 73 LBS WW: 760 LBS YW: 1255 LBS

NJW 67U 28M BIG MAX 22Z
NJW 73S 22Z MIGHTY MAX 97B ET
 NJW P606 72N DAYDREAM 73S

BLAIR-ATHOL 6 SOLID 131T
BLAIR-ATHOL 131 JANET 99Z
 RU 65F LASALLE 37L



- Calving ease deluxe
- Intriguing kinda bull
- 'Ideal' in his muscle pattern
- A bull like this is hard to find

42

GLENLEES 27C *Ideal* **63F**

PC03053905 AHL 63F FEB. 23, 2018 POLLED

BW: 0.7 WW: 49.9 YW: 72.9 MILK: 30.2 TM: 55.2

BW: 76 LBS DEC 11/18: 892 LBS

NJW 76S P20 BEEF 38W ET
NJW 73S 38W RIMROCK 27C ET
 NJW P606 72N DAYDREAM 73S

BOYD WORLDWIDE 9050 ET
GLENLEES 9050 GOLDIE 103C
 SINNIBARS MS 1121Y GOLDIE 520A



- Red herd bull look
- Big time dimension and muscle
- Extra length and power
- Second in class at CWA
- Homo polled
- DNA tested HYF, IEF, DLF

43

GLENLEES BNC 27C *Contact* **113F**

PC03048752 AHL 113F MAR. 15, 2018 POLLED

BW: 3.4 WW: 51.7 YW: 83.3 MILK: 31.6 TM: 57.5

BW: 88 LBS NOV 18/18: 890 LBS

NJW 76S P20 BEEF 38W ET
NJW 73S 38W RIMROCK 27C ET
 NJW P606 72N DAYDREAM 73S

GF 4L CONTENDER 220P
BNC 220P CHELSEA 69Z
 BIRD'S-HILL CHELSEA 48U

44

GLENLEES 27C Allure 35F

PC03053895 AHL 35F FEB. 16, 2018 POLLED

NJW 76S P20 BEEF 38W ET
NJW 73S 38W RIMROCK 27C ET
 NJW P606 72N DAYDREAM 73S

HAROLDSONS WLC JACK ET 57Y
GLENLEES 57Y LIBBY 14B
 WTK ANL 705G LIBBY 114P

BW: 3.5 WW: 52.1 YW: 83.5 MILK: 32.1 TM: 58.2

BW: 89 LBS DEC 11/18: 964 LBS

- Very maternal pedigree
- Long bodied and deep sided
- High performing



Allure 35F - Lot 44

45

GLENLEES 72C Recall 60F

PC03053903 AHL 60F FEB. 21, 2018 POLLED

NJW 67U 28M BIG MAX 22Z
NJW 79Z 22Z HEAVY DUTY 72C ET
 BW 91H 100W RITA 79Z ET

KJ 647U REDEEM 429Y
GLENLEES 429 SYLVIA 18C
 GLENLEES SYLVIA 57G ET 532N

BW: 4.9 WW: 61.1 YW: 99.6 MILK: 25.1 TM: 55.7

BW: 94 LBS DEC 11/18: 968 LBS

- Very complete from end to end
- Great rib shape and muscle pattern
- The cowman's kinda bull



Recall 60F - Lot 45

46

GLENLEES 72C Casino 69F

PC03053907 AHL 69F FEB. 24, 2018 POLLED

NJW 67U 28M BIG MAX 22Z
NJW 79Z 22Z HEAVY DUTY 72C ET
 BW 91H 100W RITA 79Z ET

TH 122 71I VICTOR 719T
GLENLEES 719T ART WORK ET 36A
 RVP STAR 122L ART WORK ET 35W

BW: 3.6 WW: 55.3 YW: 89.1 MILK: 26.7 TM: 54.4

BW: 94 LBS DEC 11/18: 928 LBS

- Strong maternal genetics
- Loads of length of body
- Great hip structure and hind leg
- Pigmentation and freckles



Casino 69F - Lot 46



Milestone 24F - Lot 47

- True herd bull presence
- Tremendous depth of body
- Abundance of muscle
- Strong cow family

47

GLENLEES 72C Milestone 24F

PC03053891 AHL 24F FEB. 13, 2018 POLLED

BW: 3.9 WW: 51.2 YW: 82.0 MILK: 26.3 TM: 51.9

BW: 90 LBS DEC 11/18: 1006 LBS

NJW 67U 28M BIG MAX 22Z
NJW 79Z 22Z HEAVY DUTY 72C ET
 BW 91H 100W RITA 79Z ET

BNMHPH 13P HEAT 101S
GLENLEES 101S LIBBY 21Y
 WTK ANL 705G LIBBY 114P



Guardian 84F - Lot 48

- Great performance bull
- Full of muscle, extra length of body
- Lots of pigmentation and short marked

48

GLENLEES 156 Guardian 84F

PC03048753 AHL 84F MAR. 1, 2018 POLLED

BW: 5.1 WW: 60.1 YW: 91.9 MILK: 23.9 TM: 54.0

BW: 95 LBS DEC 11/18: 1074 LBS

NJW 76S 4037 DURANGO SPIRIT 174X
NJW 103Y 174X DIABLO 156C ET
 NJW 101U 100W SPIRITQUEEN103Y

GOLDEN-OAK 4J MAXIUM 28M
GLENLEES 28M PEARL 62Y
 SQUARE-D PEARL 37M

Glenlees Farm...

49

GLENLEES 156 Gauge 48F

PC03053900 AHL 48F FEB. 18, 2018 POLLED

NJW 76S 4037 DURANGO SPIRIT 174X
NJW 103Y 174X DIABLO 156C ET
 NJW 101U 100W SPIRITQUEEN103Y

KJ 647U REDEEM 429Y
GLENLEES 429 LADY 16C
 GLENLEES 22H LADY 82R

BW: 1.6 WW: 44.7 YW: 71.7 MILK: 23.2 TM: 45.6

BW: 80 LBS DEC 11/18: 880 LBS

- Calving ease bull
- Lots of length and clean made
- Diablo daughters are now in production and are excellent uddered



Gauge 48F - Lot 49

50

GLENLEES 72C Rambler 105F

PC03053951 AHL 105F MAR. 11, 2018 POLLED

NJW 67U 28M BIG MAX 22Z
NJW 79Z 22Z HEAVY DUTY 72C ET
 BW 91H 100W RITA 79Z ET

GLENLEES 719T OPTION ET 26A
GLENLEES 26A IVORY 100C
 GLENLEES 110X IVORY 6A

BW: 4.2 WW: 59.0 YW: 94.3 MILK: 24.9 TM: 54.4

BW: 89 LBS DEC 11/18: 900 LBS

- Lots of character
- Very soggy and sound made
- Packed full of muscle



Rambler 105F - Lot 50

51

GLENLEES BNC 351 Device 74F

PC03053938 AHL 74F FEB. 25, 2018 POLLED

TH 89T 755T STOCKMAN 475Z
TH 403A 475Z STOCKMAN 351C ET
 TH 71U 17Y RITA 403A

SHF WONDER M326 W18 ET
BNC W18 BLOSSOM 7A
 BNC 13P BLOSSOM 103T

BW: 1.5 WW: 55.7 YW: 91.4 MILK: 20.6 TM: 48.5

BW: 82 LBS DEC 11/18: 978 LBS

- Calving ease bull
- Soft middled and complete made
- Fully pigmented and short marked



Device 74F - Lot 51



Magnum 81F - Lot 52

- Very well balanced and complete
- Lots of shape, length and character

52

GLENLEES 72C *Magnum 81F*

PC03052408 AHL 81F MAR. 1, 2018 POLLED

BW: 2.5 WW: 54.9 YW: 87.7 MILK: 26.2 TM: 53.7

BW: 88 LBS DEC 11/18: 990 LBS

NJW 67U 28M BIG MAX 22Z
NJW 79Z 22Z HEAVY DUTY 72C ET
 BW 91H 100W RITA 79Z ET

GHR TAURUS 4J 42T
SQUARE-D TANYA 329Z
 SQUARE-D NADIA 293P



Last Call 52F - Lot 53

- Herd bull time!
- Proven pedigree
- Tremendous depth and muscle pattern
- Really like this bull
- DNA tested HYF, IEF, DLF

53

GLENLEES 10Y *Last Call* **ET 52F**

APPLIED FOR AHL 52F FEB. 20, 2018 POLLED

PE: BW: 2.9 WW: 59.4 YW: 94.9 MILK: 29.8 TM: 59.5

BW: 89 LBS DEC 11/18: 972 LBS

SHF WONDER M326 W18 ET
NJW 73S W18 HOMETOWN 10Y ET
 NJW P606 72N DAYDREAM 73S

BNMHPH 13P HEAT 101S
MHPH CLF 101S SARAH 121Z
 HAROLDSON'S SARAH 29R 92W

54

GLENLEES BNC 102 *Pit Boss* 5F
 PC03050426 AHL 5F FEB. 3, 2018 POLLED

SHF WONDER M326 W18 ET
BNC W18 WONDER 102B
 CGVH 13P CAPITOL HILL 90U

SQUARE-D TUSCON 362T
SQUARE-D 362T TAYLOR 1142Y
 CLAYRIDGE ELSIE 42U

BW: 2.4 WW: 51.1 YW: 81.6 MILK: 24.3 TM: 49.9

BW: 90 LBS DEC 11/18: 974 LBS

- A very complete bull
- Stout, wide based, naturally full of meat
- Pigmented and short marked



Pit Boss 5F - Lot 54

55

GLENLEES 102B *Bronc* 102F
 PC03053950 AHL 102F MAR. 8, 2018 POLLED

SHF WONDER M326 W18 ET
BNC W18 WONDER 102B
 CGVH 13P CAPITOL HILL 90U

TH 200J 63N TUNDRA 110X
GLENLEES HH 110X KARLI 7B
 ROSELAWN KARLI 82P 52T

BW: 4.7 WW: 62.6 YW: 101.5 MILK: 23.3 TM: 54.6

BW: 94 LBS DEC 11/18: 1000 LBS

- Lots of performance
- Great muscle pattern
- A true beef bull



Bronc 102F - Lot 55

56

GLENLEES J 201 *Marshal* 150E
 PC03035996 AHL 150E MAR. 30, 2017 POLLED

SHF WONDER M326 W18 ET
BNC W18 FIELD MARSHAL 201A
 BNC 45P SOPHIE 106Y

GOLDEN-OAK 4J MAXIUM 28M
GLENLEES KDY 28M PROSPECT 31Y
 GLENLEES KY19R PROSPECT ET 54U

BW: 3.7 WW: 51.2 YW: 83.8 MILK: 19.4 TM: 45.0

BW: 88 LBS

- Calving ease
- Will cover a lot of cows or heifers
- Red eyed and short marked



Marshal 150E - Lot 56

THE WHITE FACE ADVANTAGE

THE VALUE OF HEREFORD GENETICS IN THE COMMERCIAL INDUSTRY

Two recent, large scale research projects document the Hereford Advantage on Circle A Ranch:

- Hereford-sired calves have \$30 advantage per head and 7% fertility advantage compared to Angus - sired calves
- Hereford bulls compare to Angus heifer bulls in calving ease when bred to Angus first calf heifers
- Using Hereford bulls on Angus females added \$51 per cow per year to the bottom line
- Due to the longevity and fertility of Hereford-sired females in comparison with straight bred commercial Angus females, Circle A selected 20% less replacement females for their herd over 10 years
- Hereford-sired feedlot steers had better weaning weights, better daily gains in the feedlot, and better feed conversion compared to Angus-sired steers
- Due to efficiency on the ranch and in the feedlot the Hereford-sired steers netted \$29.90 more value per head compared to the Angus-sired calves

**LET THIS WHITE FACE GIVE YOU AN
ADVANTAGE IN THE MARKET -
IT WILL PUT YOU IN THE BLACK.**



Terms & Conditions

Terms: The terms of the sale are cash or cheque, payable at par at the sale location. The right of property shall not pass until after settlement has been made; no invoicing on buyers in attendance, unless previous arrangements have been made. Every animal sells to the highest bidder and in cases of disputes, the auctioneer's decision will be final. Current exchange rates will be announced sale day. All monies are in Canadian funds.

Bidding: Each animal will sell to the highest bidder... no by-bidding will be permitted. Disputes - Bidding will be reopened between the parties involved in dispute. If no further bidding is made, the buyer will be the person from whom the auctioneer accepted the last bid. The auctioneer's decision on all disputes will be final.

Announcements: All announcements made from the auction block will take precedence over the printed matter in the catalogue. Buyers are therefore cautioned to pay close attention to such disclosures.

Breeder's Guarantee: Should any bull fourteen (14) months of age or over fail to prove a breeder after being used on females known to be breeders, the matter shall be reported in writing to the seller within six (6) months following the date of purchase or six (6) months after the bull has reached fourteen (14) months of age. The seller will have the right and privilege of six (6) months to prove the bull a breeder. No guarantee is given that semen collected from the bull will freeze.

Exception Guarantee: In cases where the animal is subjected to any hormonal or surgical reproduction techniques after the sale, this guarantee shall be null and void.

Certificate of Registration: Each animal will carry papers issued by the Canadian Hereford Association. A certificate of registry duly transferred will be furnished to the buyer for each animal after payment has been made.

Health: All animals in the sale have met all necessary health requirements.

Liabilities: All persons attend the sale at their own risk. The seller, facility owner and sale manager assume no liability, legal or otherwise, for any accidents that occur. It is understood that T Bar C Cattle Co. (2013) Ltd. is acting only as a medium between buyer and seller and is not responsible for any failure on the part of either party to live up to his obligations. Neither does T Bar C Cattle Co. (2013) Ltd. assume any financial obligations to collect or enforce collection of any monies between parties and any legal action that may in exceptional cases be taken must be between the buyer and the seller. T Bar C Cattle Co. (2013) Ltd. assumes no responsibility for any credit extended by the seller to the buyer. The buyer must look to the seller for fulfillment of all guarantees and representations made hereunder.

Rights and Obligations: The above terms and conditions of the sale shall constitute a contract between the buyer and seller and be equally binding to both. Resale of animals following purchase in this sale shall constitute a separate transaction and the rights and obligations of the two parties connected thereto are not covered by the terms and conditions of this sale.

Phone, Mail, Wire Bids: Bidders unable to attend the sale may phone, wire or mail their bids and instructions to the sale managers, auctioneer or special representatives. Bids must be received in sufficient time prior to the sale.

Delivery: We will assist in arranging transportation wherever possible. Each animal becomes the risk of the purchaser as soon as sold.

Insurance: Will be available sale day. We strongly recommend that insurance is purchased for full value.

Errors: All announcements at sale time, written or oral, supercede any written material in the catalogue.

Thank You to the 2018 Bidders and Buyers

Adrian Lohse
BnC Herefords
Brimner Cattle Co. Ltd.
Bruce Hardy
Charles Davis
Coteau Ranch
Crissy Webb
Dales Homestead Farms
Dave Weightman
Gillespie Hereford Ranch
High Plains Ranch Ltd.

Huberdale Farms Ltd.
Jardine Farms Ltd.
Jason Steeves
Jeff Nergard
Jeff Taylor
Jim Gleich
John Holden
Lamontagne Holdings
Leonard Jaenen
Lynn Madsen
Moorhaven Polled Herefords
Morgan Canyon Farm & Ranch

Rafter U
Raymond Nergard
Robert Hammermeister
Rutten Farms
Stan Jeeves
Star E Cattle Co.
T 4 Farms
Trent Leippi
Warnyca Land & Cattle
Wascana Cattle Co.

**Return Undeliverable
Canadian Addresses To:**

**T Bar C Cattle Co. Ltd.
Box 2330
Warman, SK S0K 4S0**