

Wilson Lees

Value Added Bull Sale



**Friday,
April 3, 2015
2:00 pm**

**Right Cross Ranch
Sale Barn
Kisbey, SK**

(5 kms. South of Kisbey on #605 & 4 kms. West)

Wilson Lees

11th
Annual

Value Added Bull Sale
Friday, April 3, 2015 • 2:00 pm
Right Cross Ranch Sale Barn
Kisbey, SK

(5 kms. south of Kisbey on #605 & 4 kms. west)

Largest Polled Hereford Bull Sale In Canada!

Blair-Athol Polled Herefords
Box 386, Arcola, SK S0C 0G0

Duncan & Val Lees

P/F: 306-455-2619 • C: 306-577-9703

E: blairatholfarms@sasktel.net

www.blairatholfarms.com

Jeff, Grace, Christin, Kylee, Jackson & Hannah

C: 306-577-1375

Jarrett

C: 306-891-9719



Blair-Athol Polled Herefords

C&T Cattle Company

Box 243, Arcola, SK S0C 0G0

Chris & Tina Lees

Kurt Lees

Tom & Jamie Lees

P: 306-455-2605 • C: 306-577-7370

F: 306-455-2175

Kurt: 306-421-8318

E: ctattleco@sasktel.net



C&T Cattle Co.

Glenlees Farm

Box 358, Arcola, SK S0C 0G0

George & Annette Lees

P: 306-455-2612 • F: 306-455-2177

Corey & Tasha; Emma, Kyla & Becca Lees

P: 306-455-2714 • C: 306-577-9971

E: tclees@signaldirect.ca

www.glenlees.com



Glenlees Polled Herefords

Haroldson's Polled Herefords

Box 372, Wawota, SK S0G 5A0

Lenna, Kristy & Chad Wilson

P: 306-739-2643 • C: 306-577-1256

F: 306-739-2902

www.haroldsons.com



Haroldson's Polled Herefords

Please Join us for
lunch sale day!

Sale Staff...

Auctioneer

Chris Poley 306-220-5006

Ringside

Ted Serhienko, T Bar C 306-221-2711

Shane Michelson, T Bar C 403-363-9973

Glen Vargo 306-736-7710

Roy Rutledge 306-642-5358

Dean Martens 306-485-7494

Brad Dubeau 403-512-2235

Kris Pederson 701-339-0305

Hereford America

Marc & Jill Hotchkiss 605-490-1513

Sale Day Phones...

Sale Barn 306-462-4440

Chris' Cell 306-220-5006

Shane's Cell 403-363-9973

Ted's Cell 306-221-2711

Accommodations...

Western Star Hotel, Carlyle 306-453-2700

Bear Claw Casino & Hotel, Carlyle 306-577-4588

Ramada Hotel, Carlyle 866-654-7128 or 306-453-2686

Chapparel Inn, Arcola 306-455-2275

Poplar Tree Inn, Stoughton 306-457-3540

Sale Offering...

58 Yearling Hereford Bulls

3 Two Year Old Hereford Bulls

- All bulls are semen tested, vet inspected & halter broke
- Free delivery up to 300 miles, anything further will be at a cost.

Insurance...

Alameda Agencies, Bonnie Thompson

306-489-2258 or 306-483-7311

Volume Buyer Discount...

Buy 2 or more Bulls 5% Discount

Payment Plan...

Pay half the purchase price on sale day with the balance on a post-dated cheque for May 15, 2015.

Site Unseen Purchase Program...

Contact Glen Vargo P: 306-736-2733

C: 306-736-7710

View the Catalogue online at
www.buyagro.com

Please bring this catalogue with you to the sale.

From the desk at T Bar...



After ten years of supplying the livestock industry with leading-edge, quality sires who have added value to the beef cattle business, this four-some of Polled Hereford breeders present the most dynamic group of sire prospects ever assembled. Although this is a bold statement, one must explore the offering to understand the depth of quality and opportunities that lie ahead for those who choose to explore or attend.

The breeders who make up the "Value Added" Bull Sale are steeped in tradition... multi-generational families, breeding quality Hereford seed stock. This offering presented by the "new generation" of families, was designed by the survival of the fittest'... for the survival of the fittest!

Consider the opportunities and possibilities this sale offers...
....Chris, Tina and the boys offer ten rugged powerful bulls sired by a dynamic herd sire battery...sons of Wyatt, Zappa, Pinnacle, Zircon, Stroker, and Equity...brothers to females who were dominant during the fall show season!

...Duncan and Jeff offer the best bulls they have ever raised....a full brother to Kate, First Lady Reserve Champion Hereford female by Market Index, sons of Denver Champions, Times a Wastin' and Hometown....sons of BBSF Zach, Master piece, Heater, Major, Classic, Plainsman and an exciting son of Blair-Athol 20X Jazz ET 26Y!

...Corey and George are loaded ...the National Senior Bull Calf Champion and Bull Calf Champion at 2014 Bonanza sell as a feature, and out of the show team, an exciting son of Tank.

...Chad presents the strongest offering in the history of Haroldsons, including the reigning National Junior Bull Calf Champion "Apothic" and a National Class winner by Motive. This program does not need introduction, as they have been the Nation's Premier Breeders for the past several years!

We are all aware of the strength of the beef cattle industry and its future. The "New Hereford" offers all necessary options for the livestock industry, in a fine tuned proportion....ease of calving, heterosis, added performance, temperament, feed conversion.....but most importantly...breed identity!

Plan to be with us for a historic day in the Hereford business....you owe it to your cows!

If we, at T Bar C, may be of any assistance, prior to or sale day, feel free to give Shane, Ted or myself a call...we would be pleased to help you with your selections or questions.

Chris



4 3342 Millar Avenue, Saskatoon
Saskatchewan S7K 7G9

Ph: 306-933-4200 Fax: 306-934-0744

info@tbarc.com www.buyagro.com

Chris Poley: 306-220-5006 Ted Serhienko: 306-221-271
Shane Michelson: 403-363-9973



Ned 29B - Lot 1

1 **C&T AYWON 25Z** *Ned* **29B**
 PC02999862 TL 29B MAR. 10, 2014 POLLED

BW: 89 LBS

TH 122 711 VICTOR 719T DLF IEF HYF
PCL ZIRCON 719T 25Z DLF IEF HYF PC02967680
 PCL MISS JADE 657G ET 37T DLF IEF HYF

GHC PERCIVAL 86P
C&T 86P TIZZY 76T PC02902432
 C&T 51K MISSY 81M

BW: 2.7 WW: 47.0 YW: 74.4 MILK: 18.7 TM: 42.2

This is a bull calf with a lot of potential and will be one of the first Zircon sons to sell. Wide based and clean fronted with lots of top. He is a dark coloured calf, short marked and goggle eyed. He deserves a second look. Very good herd bull prospect with a great disposition. HEIFER APPROVED. Owned with Ross Madsen



Brick 9B - Lot 2

2 **C&T 9500** *Brick* **9B**
 PC02997213 TL 9B FEB. 14, 2014 POLLED

BW: 87 LBS

TH JWR SOP 16G 57G TUNDRA 63N DLF IEF HYF
H WCC/WB 668 WYARNO 9500 ET DLF IEF HYF PC02978793
 H KATHY 668 ET DLF IEF HYF

ERNST NITROGEN 916 DLF IEF HYF
C&T 916 JEWEL 38Y DLF IEF HYF PC02957507
 SQUARE-D EMERALD 840R

BW: 2.9 WW: 44.2 YW: 85.8 MILK: 18.3 TM: 40.4

Brick. Solid. Just like his name says. Wide topped, big butted, deep flanked and easy fleshing. His pedigree is different with the increasingly popular Wyarno on the top. His dam, better known as Patch is a square uddered Nitrogen daughter just coming into her prime. If you want to add pounds Brick is the way to go!



Banker 39B - Lot 3

3 **C&T 218Z** *Banker* **39B**
 PC02997216 TL 39B MAR. 17, 2014 POLLED

BW: 70 LBS

MHPH 101S UMPIRE 118U DLF IEF HYF
MHPH 118U ZAPPA 218Z DLF IEF HYF PC02969237
 GHC-TABOO-TCF MISS KAREN 4T DLF IEF HYF

ANL 37H HARD COPY 51K
C&T 51K JANE 13T PC02902409
 C&T JANA 26D

BW: 2.5 WW: 38.9 YW: 65.0 MILK: 13.8 TM: 33.2

Banker is the first son of our calving ease sire Zappa to sell. Correct, clean, and square hipped with good feet and lots of hair. A maternal brother out of the solid producing 13T cow sold last spring to Joey Holbrook at Bengough. HEIFER APPROVED.

4

C&T 218Z *Buster* **56B**

PC02997218 TL 56B MAR. 28, 2014 POLLED

BW: 89 LBS

MHPH 101S UMPIRE 118U DLF IEF HYF
MHPH 118U ZAPPA 218Z DLF IEF HYF PC02969237
 GHC-TABOO-TCF MISS KAREN 4T DLF IEF HYF

RU TRACKER 2E
C&T 2E SECOND CHANCE 2T PC02902412
 C&T 60C ROSE 22F

BW: 4.1 WW: 43.6 YW: 68.9 MILK: 16.8 TM: 38.6

A bit younger Zappa son and a little more splashed up but he'll be easier to find! For those Cowboys that like them a little more traditional looking. His dam belongs to one of our oldest cow families with some of the best Rafter U breeding in her pedigree. Buster's maternal brother sold to Cam Buyers at Carduff in last year's sale. Buy with confidence.



Buster 56B - Lot 4

5

C&T 301W *Beau* **72B**

PC02999863 TL 72B APR. 6, 2014 SCURRED

BW: 87 LBS

MHPH 13P STETSON 102S DLF IEF HYF
MHPH 102S WYATT 301W DLF IEF HYF PC02924568
 MHPH MS 2N PAGE 122S DLF IEF HYF

GHC VOLUME III ET 139S
C&T 139S TIARA 44W PC02947160
 C&T 36N TIARA 527T

BW: 5.2 WW: 57.1 YW: 103.6 MILK: 22.7 TM: 51.3

Beau is the youngest bull in our offering and the only Wyatt son to sell. He may be an April calf but he exhibits all the desired qualities of a calf 3 or 4 months older. He is larger framed and long spined with great feet like his old man, who is still covering a large pasture at Kurt's. His yearling EPD shows that exceptional growth rate. If you are looking to frame up your cow herd and add those extra pounds with the extra length then don't overlook Beau.



Wyatt 301W - Sire of Lot 5

6

C&T LM 281 *Benny* **42B**

PC03004732 TL 42B MAR. 18, 2014 POLLED

BW: 80 LBS

STAR STROKE O'GENIUS 91X ET
MOHICAN STROKER 281 PC02990284
 RVP 45S SWEET ULYA 41U

ERNST NITROGEN 916 DLF IEF HYF
C&T 916 TWEET 17Y PC02962128
 GHC MISS TOOTS 7N

PE BW: 5.6 WW: 55.7 YW: 93.3 MILK: 18.0 TM: 45.3

A very neat package. Short marked with pigmentation. Benny is our first Mohican Stroker calf to sell. They are born super easy and very energetic. Out of another good milking young Nitrogen daughter. Use him on your heifers and sleep soundly. Owned with Lynn Madsen



Benny 42B - Lot 6

7 **C&T KL 70Y Boyd 52B**
 PC02999846 CTKL 52B MAR. 24, 2014 POLLED



Boyd 52B - Lot 7

BW: 87 LBS

SHF RIB EYE M326 R117 DLF IEF HYF
JDH 117R EQUITY 70Y ET DLF IEF HYF PC02974328
 JDH MS P606 BOOMER 20R

C&T 12R BOBCAT ET 60U
MCCOY 60U CONNIE 190X PC02943170
 MCCOY 264P CONNIE 11T DLF IEF HYF

BW: 5.2 WW: 56.7 YW: 90.4 MILK: 23.8 TM: 52.2

Here is another power packed Equity son. He could be a herd builder having both our Scarlet 17K cow and the McCoy Connie cow family in his dam's family. Boyd is wide topped, big butted and has plenty of bone. He is short marked and good haired. Lots of maternal power.

8 **C&T KL 31Y Boone 59B**
 PC02999847 CTKL 59B MAR. 30, 2014 POLLED



Susie 91X - Dam of Lot 8

BW: 84 LBS

TH 223 71I VICTOR 755T DLF IEF HYF
TH 6M 755T PINNACLE 31Y DLF IEF HYF PC02966770
 TH 8J 57G LORETTA 6M DLF IEF HYF

SHF RIB EYE M326 R117 DLF IEF HYF
MCCOY R117 SUSIE ET 91X DLF IEF HYF PC02949625
 MCCOY 58G SUSIE 33K

BW: 2.4 WW: 54.9 YW: 90.0 MILK: 25.6 TM: 53.0

An end of March Pinnacle son. He has all the right stuff. Short marked, pigmented, deep sided, lots of shape, lots of bone and hairy to boot. Boone will add some serious pounds to your calf crop. His mother is one of our favourites in a group of cows Kurt bought from the good McCoy herd at Milestone. She is the one Chad most hated to see leave! HEIFER APPROVED.

9 **C&T KL 31Y Bart 27B**
 PC02999844 CTKL 27B MAR. 10, 2014 POLLED



Pinnacle 31Y - Sire of Lot 9

BW: 79 LBS

TH 223 71I VICTOR 755T DLF IEF HYF
TH 6M 755T PINNACLE 31Y DLF IEF HYF PC02966770
 TH 8J 57G LORETTA 6M DLF IEF HYF

SHF RIB EYE M326 R117 DLF IEF HYF
MCCOY R117 TRISHA 14X PC02943240
 MCCOY 58G TRISHA 8U DLF IEF HYF

BW: 3.2 WW: 54.3 YW: 88.4 MILK: 23.2 TM: 50.3

A stout made Pinnacle son from the Topp Hereford program with a heavy milking Rib Eye dam. Bart is heifer approved with a very nice birthweight of 79 pounds. HEIFER APPROVED.

10 **C&T KL 70Y Bernie 32B**
 PC02999845 CTKL 32B MAR. 13, 2014 POLLED



Equity 70Y - Sire of Lot 10

BW: 87 LBS

SHF RIB EYE M326 R117 DLF IEF HYF
JDH 117R EQUITY 70Y ET DLF IEF HYF PC02974328
 JDH MS P606 BOOMER 20R

GHR MILLIONAIRE 10E 25M
MCCOY 25M MELODY 21X PC02943141
 MCCOY 32K MELODY 136P

BW: 4.0 WW: 49.0 YW: 81.7 MILK: 26.7 TM: 51.2

Bernie is a powerful Equity son. Red necked and red to the ground with lots of eye appeal. He is long sided with extra shape and thickness. Backed with cow power, his daughters will be keepers for sure.

11 HAROLDSON'S Apothic 521X 38B
 PC02994775 AFSY 38B MAR. 18, 2014 POLLED

DRF JWR PRINCE VICTOR 71I
TH 122 71I VICTOR 521X ET DLF IEF HYF PC02963602
 KBCR 19D DOMINETTE 122 DLF IEF

HAROLDSON'S WLL ANCHOR 4T
HAROLDSON'S DEENA 4T 44W PC02945190
 TLELL 23C DEENA 1M

BW: 92 LBS

BW: 2.8 WW: 56.7 YW: 92.8 MILK: 19.4 TM: 47.8

Apothic is a bull that we are very high on here. He is a wide based bull with extra muscle and shape. He is a big quartered bull with that extra pop to his stifle. He is a big ribbed and bold sprung with a great herd bull look. Our Anchor daughter's are no nonsense cows- they are excellent mothers with good udders and lots of milk. Apothic was Junior Bull Calf Champion at Agribition. TERMS TO BE ANNOUNCED.



Apothic 521X 38B - Lot 11

12 HAROLDSON'S WLC Bold ET 11B DLF IEF HYF
 PC03004550 AFSY 11B FEB. 20, 2014 POLLED

SHF RIB EYE M326 R117 DLF IEF HYF
BOYD MASTERPIECE 0220 PC02982573
 SSF P606 MS VICTOR 803

REMITALL HOLLYWOOD 37H
HAROLDSON'S 37H MIRA ET 62K PC02777365
 HAROLDSON'S CU DESTINY 2Z 19G

BW: 102 LBS

BW: 3.8 WW: 50.6 YW: 86.9 MILK: 26.2 TM: 51.5

Here is another Masterpiece by Mira. This bull really has a lot of quality. He is a big hipped, wide pinned bull with a lot of spring of rib. He is a very sound structured bull who is very good off his feet and legs. We feel this is a bull with a lot of future.



Bold ET 11B - Lot 12

13 HAROLDSON'S WLC Jet ET 58B DLF IEF HYF
 PC03004551 AFSY 58B MAR. 26, 2014 POLLED

SHF RIB EYE M326 R117 DLF IEF HYF
BOYD MASTERPIECE 0220 PC02982573
 SSF P606 MS VICTOR 803

REMITALL HOLLYWOOD 37H
HAROLDSON'S 37H MIRA ET 62K PC02777365
 HAROLDSON'S CU DESTINY 2Z 19G

BW: 92 LBS

BW: 3.7 WW: 53.0 YW: 92.0 MILK: 20.5 TM: 47.0

This is the youngest of the Mira flush calves. You really have to appreciate the skull structure and character this young calf possesses. He is stout made and big bodied. His mom will go down as one of the all time greats.



Jet ET 58B - Lot 13

Haroldson's Polled Herefords...

These two horned bulls by Masterpiece are by our top donor cow Mira. These bulls are rugged, stout, big bodied and easy fleshing. They will sire calves that will push down the scales and the daughters will be top quality replacements. A flush mate was one of our high sellers in our female sale and Junior Heifer Calf Champion at Agribition.



Jolt ET 4B - Lot 14

14 HAROLDSON'S WLC *Jolt* ET 4B DLF IEF HYF

C03000953 AFSY 4B FEB. 14, 2014 HORNED

SHF RIB EYE M326 R117 DLF IEF HYF
BOYD MASTERPIECE 0220 PC02982573
 SSF P606 MS VICTOR 803

BW: 92 LBS

REMITALL HOLLYWOOD 37H
HAROLDSON'S 37H MIRA ET 62K PC02777365
 HAROLDSON'S CU DESTINY 2Z 19G

BW: 3.7 WW: 53.0 YW: 92.0 MILK: 20.5 TM: 47.0



Bolt ET 6B - Lot 15

15 HAROLDSON'S WLC *Bolt* ET 6B DLF IEF HYF

C03001934 AFSY 6B FEB. 15, 2014 HORNED

SHF RIB EYE M326 R117 DLF IEF HYF
BOYD MASTERPIECE 0220 PC02982573
 SSF P606 MS VICTOR 803

BW: 94 LBS

REMITALL HOLLYWOOD 37H
HAROLDSON'S 37H MIRA ET 62K PC02777365
 HAROLDSON'S CU DESTINY 2Z 19G

BW: 3.7 WW: 53.0 YW: 92.0 MILK: 20.5 TM: 47.0



Rhino ET 48Y - Ref Sire

16 HAROLDSON'S WLC *Tank* ET 45B DLF IEF HYF

PC03001935 AFSY 45B MAR. 20, 2014 POLLED

SHF RIB EYE M326 R117 DLF IEF HYF
BOYD MASTERPIECE 0220 PC02982573
 SSF P606 MS VICTOR 803

BW: 98 LBS

REMITALL HOLLYWOOD 37H
HAROLDSON'S 37H MIRA ET 62K PC02777365
 HAROLDSON'S CU DESTINY 2Z 19G

BW: 3.7 WW: 53.0 YW: 92.0 MILK: 20.5 TM: 47.0

Here is another flush mate by Mira. This bull is big bodied and very sound made. He is a short marked bull with added color. Don't miss this opportunity to get a Mira son.

Sire to Lots 17, 18 & 19
 Maternal Brother to Lots 12, 13, 14, 15 & 16
 Full brother to Motive 41Y

17 **HAROLDSON'S Rhino 48Y 21B**
 PC02994768 AFSY 21B MAR. 4, 2014 POLLED

SHF TAHOE R117 T100

BW: 83 LBS

HAROLDSONS WLC RHINO ET 48Y DLF IEF HYF PC02960238
 HAROLDSON'S 37H MIRA ET 62K

PW VICTOR BOOMER P606

REMITALL MARVEL 190S PC02881950
 REMITALL MARVEL 107L 388P

BW: 1.8 WW: 43.7 YW: 72.5 MILK: 22.0 TM: 43.9

This Rhino was another member of our show team. He is a moderate framed bull that has a nice look about him. Where you really start to appreciate this calf is when you get behind him, he has a tremendous hip on him with an explosive stifle. His mother is a great uddered, heavy milking P606 daughter.



Rhino 48Y 21B - Lot 17

18 **HAROLDSON'S Rhino 48Y 22B**
 PC02994769 AFSY 22B MAR. 5, 2014 POLLED

SHF TAHOE R117 T100

BW: 90 LBS

HAROLDSONS WLC RHINO ET 48Y DLF IEF HYF PC02960238
 HAROLDSON'S 37H MIRA ET 62K

STAR AMERICA BNMHPH SS MKS 68M DLF IEF HYF

HAROLDSON'S ASHLEY 68M 54P PC02858967
 AYWON MISS GOLDIE 28Z 2B 36E

BW: 2.5 WW: 48.2 YW: 80.1 MILK: 17.6 TM: 41.7

Here is a bull you really have to appreciate from all angles. He is a big bodied, wide based, stout made individual. You have to admire the fleshing ability and the hair coat on this bull. Definitely will add some value to any program.



Rhino 48Y 22B - Lot 18

19 **HAROLDSON'S Rhino 48Y 5B**
 PC02994759 AFSY 5B FEB. 2, 2014 POLLED

SHF TAHOE R117 T100

BW: 98 LBS

HAROLDSONS WLC RHINO ET 48Y DLF IEF HYF PC02960238
 HAROLDSON'S 37H MIRA ET 62K

MOHICAN RANGELAND 221R

MOHICAN MISSEY 93W DLF IEF HYF PC02936754
 MOHICAN MISSEY 401R ET

BW: 3.9 WW: 54.6 YW: 91.0 MILK: 19.7 TM: 47.0

This is a high performance son of Rhino who is very long sided and has some extra extension to his front end. His mom is a nice tight uddered female who is an excellent producer.



Rhino 48Y 5B - Lot 19

Haroldson's Polled Herefords...



Motive 41Y 19B - Lot 20

20 **HAROLDSON'S Motive 41Y 19B**

PC02994766 AFSY 19B MAR. 2, 2014 POLLED

SHF TAHOE R117 T100

BW: 90 LBS

HAROLDSONS WLC MOTIVE ET 41Y DLF IEF HYF PC02960239
HAROLDSON'S 37H MIRA ET 62K

CS BOOMER 29F DLF IEF HYF

HAROLDSON'S ELECTRA 29F 4R PC02874761

HAROLDSON'S WLC MADONNA ET 8N

BW: 2.8 WW: 53.4 YW: 91.9 MILK: 19.2 TM: 45.9

This Motive son is very complete made. He is very long sided with a nice shoulder and excellent extension up through his front end. He is a sound made bull who has a lot of shape to his top and thickness from behind. His mother has been an excellent producer who just never misses. Be sure to study this guy. He was a class winner at Agribition.

21 **HAROLDSON'S Motive 41Y 31B**

PC02994771 AFSY 31B MAR. 11, 2014 POLLED

SHF TAHOE R117 T100

BW: 96 LBS

HAROLDSONS WLC MOTIVE ET 41Y DLF IEF HYF PC02960239
HAROLDSON'S 37H MIRA ET 62K

PED HAROLDSONS BOOMTOWN ET 40S

HAROLDSON'S MARVEL 40S 2U PC02934376

REMITALL MARVEL 190S

BW: 3.1 WW: 49.0 YW: 82.3 MILK: 20.1 TM: 44.6

This Motive son is a big hipped, stout made bull with a lot of shape and spring of rib. His mom and grandmother are both beautiful cows that are very productive.

22 **HAROLDSON'S Motive 41Y 35B**

PC02994773 AFSY 35B MAR. 13, 2014 POLLED

SHF TAHOE R117 T100

BW: 85 LBS

HAROLDSONS WLC MOTIVE ET 41Y DLF IEF HYF PC02960239
HAROLDSON'S 37H MIRA ET 62K

HAROLDSON'S WLC HEATLEY ET 55S

FBF 55S TESS 6Y PC02954604

RAWCLIFFE 60D TESS 53N

BW: 0.9 WW: 49.6 YW: 83.8 MILK: 17.8 TM: 42.6

I really like the way this bull is put together. He is a very complete bull who has a lot of muscle and rib shape. He is adequate in his bone and is sound in his structure. His mother is a moderate framed, Heatley daughter that does an excellent job. HEIFER APPROVED.

23 **HAROLDSON'S Motive 41Y 40B**

PC02994776 AFSY 40B MAR. 18, 2014 POLLED

SHF TAHOE R117 T100

BW: 90 LBS

HAROLDSONS WLC MOTIVE ET 41Y DLF IEF HYF PC02960239
HAROLDSON'S 37H MIRA ET 62K

KJ 520E INVESTOR 532M ET

MCCOY 532M ZENA 26R DLF IEF HYF PC02865042

MCCOY 58G ZENA 32L

BW: 2.4 WW: 46.0 YW: 72.7 MILK: 17.9 TM: 40.9

We feel this is a very high quality individual. He is a big middle, stout made bull who is very sound structured and athletic in his movement. His mother has been very productive and has another top bull calf this year.



Motive 41Y 35B - Lot 22



Motive 41Y 40B - Lot 23

24 **HAROLDSON'S Motive 41Y 47B**
 PC02994778 AFSY 47B MAR. 21, 2014 POLLED

SHF TAHOE R117 T100

HAROLDSONS WLC MOTIVE ET 41Y DLF IEF HYF PC02960239
 HAROLDSON'S 37H MIRA ET 62K

HAROLDSON'S FORUM 2001 28T

HAROLDSON'S SARAH 28T 26W PC02945210
 HAROLDSON'S SARAH 68M 59T

BW: 95 LBS

BW: 3.1 WW: 49.6 YW: 83.5 MILK: 17.2 TM: 42.0

This Motive son is real long sided with a nice look. He is a stout made, wide based individual. Remember length equals pounds.



Motive 41Y 47B - Lot 24

25 **HAROLDSON'S LV Motive 41Y 55B**
 PC02994780 AFSY 55B MAR. 24, 2014 POLLED

SHF TAHOE R117 T100

HAROLDSONS WLC MOTIVE ET 41Y DLF IEF HYF PC02960239
 HAROLDSON'S 37H MIRA ET 62K

SHF TAHOE R117 T100

HAROLDSON'S ELLA T100 37W DLF IEF HYF PC02945200
 HAROLDSON'S ELLA 122L 5N

BW: 102 LBS

BW: 3.2 WW: 56.3 YW: 95.3 MILK: 17.9 TM: 46.1

There is a lot to appreciate when you analyze this calf. This bull is very stout with a huge top. He is an easy doing individual with volume and capacity. His mom is a beautiful uddered, heavy milking female who is now in our flush program. Don't over look this guy; he is just the end of March.



Motive 41Y 55B - Lot 25

26 **HAROLDSON'S Motive 41Y 67B**
 PC03004553 AFSY 67B APR. 2, 2014 POLLED

SHF TAHOE R117 T100

HAROLDSONS WLC MOTIVE ET 41Y DLF IEF HYF PC02960239
 HAROLDSON'S 37H MIRA ET 62K

HAROLDSON'S ROBUST 005 11P

HAROLDSON'S CARLA 11P 37U PC02934378
 GHC MISS CARLA ET 40N

BW: 98 LBS

BW: 2.8 WW: 51.0 YW: 85.1 MILK: 16.4 TM: 41.9

Our youngest bull in the offering but may have the highest WDA. This bull is big boned and very powerful. A real performance sire here.



Motive 41Y 67B - Lot 26

Haroldson's Polled Herefords...



Trust 100W 1B - Lot 27

27

HAROLDSON'S Trust 100W 1B

PC02994756 AFSY 1B JAN. 30, 2014 POLLED

BW: 92 LBS

KCF BENNETT 3008 M326 DLF IEF HYF
NJW 73S M326 TRUST 100W ET DLF IEF HYF PC02938213
 NJW P606 72N DAYDREAM 73S DLF IEF HYF

MHPH 101S UMPIRE 118U DLF IEF HYF
BAR-J-M ROBYN 16Y DLF IEF HYF PC02954581
 BAR-J-M PENELOPE 45W (DLF IEF HYF

BW: 4.0 WW: 58.9 YW: 102.7 MILK: 25.1 TM: 54.6

This son of the National Champion Trust is short marked with added pigment. His mother is a perfect uddered Umpire daughter with excellent flow of milk. He is long sided and very sound structured.



Victor 521X 33B - Lot 28

28

HAROLDSON'S Victor 521X 33B

PC02994772 AFSY 33B MAR. 12, 2014 POLLED

BW: 86 LBS

DRF JWR PRINCE VICTOR 711
TH 122 711 VICTOR 521X ET DLF IEF HYF PC02963602
 KBCR 19D DOMINETTE 122 DLF IEF

SHF TAHOE R117 T100
HAROLDSONS ZENA T100 100Y PC02957240
 MCCOY 532M ZENA 26R DLF IEF HYF

BW: 2.3 WW: 59.1 YW: 93.7 MILK: 22.2 TM: 51.8

Victor 33B is a bull that has a lot of future to him. He is a smooth made bull who is very nice bodied and clean jointed, yet still has that muscle shape and power to him. He has a lot of spring of rib and shape to his body. His mom is a very productive young Tahoe daughter. Be sure to study this guy. HEIFER APPROVED.



Victor 521X 61B - Lot 29

29

HAROLDSON'S Victor 521X 61B

PC02994781 AFSY 61B MAR. 27, 2014 POLLED

BW: 82 LBS

DRF JWR PRINCE VICTOR 711
TH 122 711 VICTOR 521X ET DLF IEF HYF PC02963602
 KBCR 19D DOMINETTE 122 DLF IEF

SHF TAHOE R117 T100
HAROLDSON'S EMERALD T100 104W PC02945202
 HAROLDSON'S BP EMERALD 122L 9R

BW: 1.1 WW: 58.7 YW: 96.7 MILK: 21.9 TM: 51.3

Another calving ease, 521X son with a lot of substance and shape. This guy is moderate framed and easy doing. There is extra maternal power with his Tahoe mom. HEIFER APPROVED.

30

BLAIR-ATHOL Timeline 49B

PC02996535 DVL 49B MAR. 3, 2014 POLLED

CRR ABOUT TIME 743 DLF IEF HYF
RST TIME'S A WASTIN' 0124 DLF IEF HYF C02991851
 RST MS 1000 BLAZER 2029 DLF IEF HYF

BW: 98 LBS
 ADJ WW: 769 LBS.

BLAIR-ATHOL BOND DIRECT 103P
BLAIR-ATHOL 103 DIANE 33U PC02916114
 BLAIR-ATHOL 122L DEE 13R

BW: 1.7 WW: 51.9 YW: 88.6 MILK: 26.0 TM: 52.0

Tremendous herd sire prospect sired by Denver Champion, Times A' Wastin. From tremendous length, lots of hip, and shape coming into a spectacular front end. Making this bull even more popular are the good set of numbers he carries. At a later date we may wish to draw semen for our own use. Born Unassisted. HEIFER APPROVED.
SELLING 3/4 INTEREST AND FULL POSSESSION.



Timeline 49B - Lot 30

31

BLAIR-ATHOL 60Z Hickory 90B

PC02996701 DVL 90B MAR. 27, 2014 POLLED

TH 122 711 VICTOR 719T DLF IEF HYF
BBSF 719T ZACH 60Z DLF IEF HYF PC02970591
 BBSF 52U FAWN 22X DLF IEF HYF

BW: 76 LBS
 ADJ WW: 738 LBS.

REMITALL LAGRD POUNDER ET 204P
BLAIR-ATHOL SUSIE BABE 1W PC02930320
 REMITALL SUSIE 367R

BW: 2.0 WW: 46.7 YW: 85.5 MILK: 21.0 TM: 44.4

First son of junior herd sire Zach 60Z to be offered for sale. Lots of shape and top with calving ease built in. A bull we think a lot of!
 Born Unassisted. HEIFER APPROVED.



Hickory 90B - Lot 31

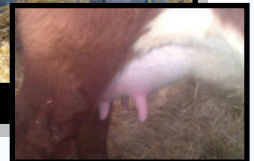

1W UDDER - DAM OF 90B

32

BLAIR-ATHOL 10Y Stallone 51B

PC029696428 DVL 51B MAR. 5, 2014 POLLED

SHF WONDER M326 W18 ET DLF IEF HYF
NJW 73S W18 HOMETOWN 10Y ET DLF IEF HYF PC02987562
 NJW P606 72N DAYDREAM 73S DLF IEF HYF

BW: 93 LBS
 ADJ WW: 746 LBS.

BLAIR-ATHOL 65F ON LINE 13K
BLAIR-ATHOL 13K SALLY ANN 118S PC02895698
 WIN-DEL ANN 87J

BW: 2.7 WW: 49.7 YW: 85.1 MILK: 20.7 TM: 45.6

Stallone is often picked as our best bull. Red necked with lots of thickness, guts and fleshing ability. Our Hometown sons are all good depending on what you're looking for in a herd sire, everybody will pick a different one. His dam 118S is a hard working never miss cow. Born Unassisted. HEIFER APPROVED.
SELLING 3/4 INTEREST AND FULL POSSESSION.



Stallone 51B - Lot 32

Blair-Athol Polled Herefords..



Homepage 100B - Lot 33

33 **BLAIR-ATHOL 10Y** *Homepage* **100B**

PC02996323 DVL 100B APR. 4, 2014 POLLED

SHF WONDER M326 W18 ET DLF IEF HYF
NJW 73S W18 HOMETOWN 10Y ET DLF IEF HYF PC02987562
 NJW P606 72N DAYDREAM 73S DLF IEF HYF

BW: 92 LBS
 ADJ WW: 700 LBS.

BLAIR-ATHOL 60D WESTERN 25L
FJELLEBRO 25L APPROVAL 5P PC02857000
 FJELLEBRO 4E APPROVAL 740J

BW: 3.2 WW: 51.5 YW: 87.0 MILK: 18.4 TM: 44.2

Extremely attractive son of Hometown. Red eyed, red necked and dark colour. This bull shows as nice a side profile as any bull selling. His dam 5P is one of our top cows sending females across the country. The 5P cow family now has 6 generations of females in production all at the same time at Blair Athol. Born Unassisted. HEIFER APPROVED.



Cupid 10B - Lot 34

34 **BLAIR-ATHOL 53** *Cupid* **10B**

PC02997005 DVL 10B FEB. 14, 2014 POLLED

MHCVB 68M PROWLER 118P
BLAIR-ATHOL CLASSIC 53U PC02916096
 RU 65F KIMBERLY 31K DLF IEF HYF

BW: 96 LBS

REMITALL HEATER 161U DLF IEF HYF
BLAIR-ATHOL 161 GOLDEN EYE 77Y PC02957336
 BLAIR-ATHOL RIBEYE GAL 107W

BW: 7.9 WW: 61.0 YW: 108.2 MILK: 21.5 TM: 52.0

Tremendous Classic son out of a Heater three year old. This guy is good from any angle. Length, muscle, tremendous hip and as sound as can be. A bull that will get out and breed for a long time. 77Y's first calf sold to Lyle Cowan of Gainsborough for \$5000 in our fall sale. Same cow family as 100B (Lot 33) Born Unassisted.



Gameday 301B - Lot 35

35 **RU BA 10Y** *Gameday* **301B**

PC02996336 EKD 301B APR. 4, 2014 POLLED

SHF WONDER M326 W18 ET DLF IEF HYF
NJW 73S W18 HOMETOWN 10Y ET DLF IEF HYF PC02987562
 NJW P606 72N DAYDREAM 73S DLF IEF HYF

BW: 92 LBS
 ADJ WW: 807 LBS.

BLAIR-ATHOL 13K MAJOR 101N DLF IEF HYF
BLAIR-ATHOL 101 ROSIE 16S PC02885086
 C&T 2E HOPEFUL 7N

BW: 3.6 WW: 52.0 YW: 84.1 MILK: 28.0 TM: 54.0

Gameday 301B is a powerful young bull. Big barreled, really stout and loaded with meat. This guy is yellow in color out of possibly the most impressive cow in our herd. His dam is big and roomy with a ton of milk in a perfect udder. Stephen and Shawn Griffin at Osage have a maternal brother. Born Unassisted.

36

RU BA 425X Sparticus 203B
 PC02996432 EKD 203B JAN. 7, 2014 POLLED

CRR ABOUT TIME 743 DLF IEF HYF
TH 89T 743 UNTAPPED 425X ET DLF IEF HYF PC02960411
 TH 16G 20N GEMINI 89T DLF IEF HYF

BW: 86 LBS
 ADJ WW: 601 LBS.

BLAIR-ATHL THE BIG SHOW ET 62P
MEADOW-ACRES 62P LORELLIE 47T PC02897742
 MID LORELLIE 15J

BW: 1.9 WW: 44.6 YW: 70.8 MILK: 17.2 TM: 39.5

Lots of guts and easy fleshing in this Untapped son Bob purchased in dam from the Meadow Acres Dispersal. Dark red with one big goggled eye. His dam is a real power cow with a nice udder. Born Unassisted. HEIFER APPROVED.



Sparticus 203B - Lot 36

37

BLAIR-ATHOL 26Y Esquire 113B
 PC02996841 DVL 113B APR. 9, 2014 POLLED

REMITALL KEYNOTE 20X
BLAIR-ATHOL 20X JAZZ ET 26Y DLF IEF HYF PC02964755
 LAKEFORD FAITHFUL 882P DLF IEF HYF

BW: 96 LBS
 ADJ WW: 733 LBS.

HAROLDSON WLB MUTUMBO ET 72M
MEADOW-ACRES 72M ROXY 148W PC02925839
 QCB 169N ROXY 41R

BW: 5.3 WW: 55.0 YW: 87.6 MILK: 14.5 TM: 42.0

Esquire 113B is very correct. He could sire some great show steers. Clean fronted, lots of depth and spring of rib. Lots of hip and standing squarely on all four corners. Would like to see this guy on a bunch of black cows. Born Unassisted.



Esquire 113B - Lot 37

38

BLAIR-ATHOL Time's Square 83B
 PC02996463 DVL 83B MAR. 18, 2014 POLLED

CRR ABOUT TIME 743 DLF IEF HYF
RST TIME'S A WASTIN' 0124 DLF IEF HYF C02991851
 RST MS 1000 BLAZER 2029 DLF IEF HYF

BW: 90 LBS
 ADJ WW: 600 LBS.

RU 25C LEE 6L
BLAIR-ATHOL 6L DEANNA 30S PC02885094
 BLAIR-ATHOL 664 DEANNA 14D

BW: 1.8 WW: 47.5 YW: 79.0 MILK: 23.0 TM: 46.8

Another Times A' Wastin out of a great cow family. Lots of muscle, style and pigment, standing on a great set of feet and legs. Bred to calve easy and sire females with milk flow and flawless udders. Born Unassisted. HEIFER APPROVED.



Time's Square 83B - Lot 38

Blair-Athol Polled Herefords..



Manhattan ET 82B - Lot 39

39 **BLAIR-ATHOL** *Manhattan* **ET 82B** DLF IEF HYF PC03000155 DVL 82B MAR. 17, 2014 POLLED

RVP STAR 533P CAN-AM ET 57U
STAR MARKET INDEX 70X ET DLF IEF HYF PC02965481
NJW 29M INVESTOR GAL 129R DLF IEF HYF

BW: 98 LBS
ADJ WW: 782 LBS.

STAR AMERICA BNMHPH SS MKS 68M DLF IEF HYF
HAROLDSON'S WLC68M KATRINA 33P DLF IEF HYF PC02854848
HAROLDSON'S 42H ANGELINA 70L

BW: 4.2 WW: 53.3 YW: 80.6 MILK: 18.5 TM: 45.2

Manhattan 82B is an embryo out of the great breeding 33P from Haroldsons. Very correct and attractive to the eye. His full sister 59A had a very successful show career, winning her class at CWA in three different shows. As well 59A calved today, February 24, with a perfect udder and a nice heifer calf. Born Unassisted. HEIFER APPROVED.



Easy Rider 25B - Lot 40

40 **BLAIR-ATHOL** *Easy Rider* **25B** PC02997156 DVL 25B FEB. 22, 2014 POLLED

BNMHPH 13P HEAT 101S DLF IEF HYF
REMITALL HEATER 161U DLF IEF HYF PC02909574
RU 2M DEBRA 141P

BW: 94 LBS
ADJ WW: 585 LBS.

BLAIR-ATHOL CLASSIC 53U
BLAIR-ATHOL 53 CC 95Y PC02959739
BLAIR-ATHOL 89S KAYLA 114U

BW: 7.6 WW: 60.7 YW: 106.3 MILK: 21.9 TM: 52.3

Big stretchy Heater son out of a perfect udder Classic daughter. Lots of future left in this bull. You will like him more every day you own him. Born Unassisted.



Sunrise 104B - Lot 41

41 **BLAIR-ATHOL** *Sunrise* **104B** PC02996994 DVL 104B APR. 5, 2014 POLLED

BNMHPH 13P HEAT 101S DLF IEF HYF
REMITALL HEATER 161U DLF IEF HYF PC02909574
RU 2M DEBRA 141P

BW: 90 LBS
ADJ WW: 640 LBS.

BLAIR-ATHOL 65F ON LINE 13K
BLAIR-ATHOL 13K STARLET 100X PC02949256
AYWON 16K MISS BEEF 35K 13M

BW: 3.5 WW: 45.4 YW: 72.3 MILK: 22.7 TM: 45.4

Another solid, thick butted Heater son. Heater has been so good to us, siring bulls and females that are so functional. The money making kind. Jeff says this is the thickest topped bull in our entire consignment. Born Unassisted. HEIFER APPROVED.



Southfork 39B - Lot 42

42 **BLAIR-ATHOL** *Southfork* **39B** PC02996433 DVL 39B FEB. 27, 2014 POLLED

FCC 60G MADDUX 4L
HF 4L BEYOND 36N PC02828255
MISS 87D FORTUNE 707B 67J

BW: 100 LBS
ADJ WW: 607 LBS.

RU 25C LEE 6L
BLAIR-ATHOL 6L DEE-LEE 72T PC02900635
BLAIR-ATHOL 122L DEE 13R

BW: 5.0 WW: 51.8 YW: 88.9 MILK: 17.6 TM: 43.5

Attractive Beyond son with length, style and balance. Maternal brother was Champion Hereford Steer at Bonanza 2013 in Brandon, MB. Born Unassisted.



MATERNAL BROTHER

Champion Straight Bred Hereford
Steer Bonanza 2013

43 **BLAIR-ATHOL 0220** *Van Gogh* **9B**
 PC02996475 DVL 9B FEB. 10, 2014 POLLED

SHF RIB EYE M326 R117 DLF IEF HYF
BOYD MASTERPIECE 0220 PC02982573
 SSF P606 MS VICTOR 803

BW: 86 LBS
 ADJ WW: 620 LBS.

BLAIR-ATHOL 13K MAJOR 101N DLF IEF HYF
BLAIR-ATHOL 101 HEIDI 17U PC02916088
 BAR-RZ 909E HEIDI 85H

BW: 2.7 WW: 44.7 YW: 77.4 MILK: 27.9 TM: 50.3

As much muscle shape, substance and meat per square inch as we can pack into a bull. Very conventional in his makeup. We would love to have a cow herd with this kind of do-ability. His dam is one of our best, having sent sons to Scott Watson and the Biebers from Wolseley. 100% pigment. Born Unassisted.



Van Gogh 9B - Lot 43

44 **BLAIR-ATHOL** *Timeout* **21B**
 PC02996465 DVL 21B FEB. 21, 2014 POLLED

CRR ABOUT TIME 743 DLF IEF HYF
RST TIME'S A WASTIN' 0124 DLF IEF HYF C02991851
 RST MS 1000 BLAZER 2029 DLF IEF HYF

BW: 94 LBS

BLAIR-ATHOL 20 THE ROCK ET 19M
BLAIR-ATHOL 19M PEBBLES 22S PC02889861
 BLAIR-ATHOL SWEET PEA 22N

BW: 3.5 WW: 53.6 YW: 85.2 MILK: 20.4 TM: 47.2

One of three sons of overall National Western Champion Bull, Times A' Wastin. Timeout is straight in his line with balance and style. 100% pigment. Tremendous dam. HEIFER APPROVED. Born Unassisted.



Timeout 21B - Lot 44

45 **BLAIR-ATHOL 161** *Stockdale* **43B**
 PC02996853 DVL 43B FEB. 28, 2014 POLLED

BNMHPH 13P HEAT 101S DLF IEF HYF
REMITALL HEATER 161U DLF IEF HYF PC02909574
 RU 2M DEBRA 141P

BW: 93 LBS
 ADJ WW: 643 LBS.

BLAIR-ATHOL PURE LUCK 61S
DS PURE RONDA 10X PC02970356
 CS GPR RONDA 30S

BW: 4.6 WW: 48.3 YW: 83.4 MILK: 21.8 TM: 46.0

Dark red, short marked Heater son with lots of performance. His dam was purchased from Stockdales in Pennsylvania. Full brother was very popular in last year's sale and sold to the Knapps in Southey for \$5500. Born Unassisted.



Stockdale 43B - Lot 45

46 **BLAIR-ATHOL** *Walk The Line* **23B**
 PC02996373 DVL 23B FEB. 22, 2014 POLLED

BLAIR-ATHOL 65F ON LINE 13K
BLAIR-ATHOL 13K MAJOR 101N DLF IEF HYF PC02849990
 BLAIR-ATHOL 25C AMIGA 20K

BW: 95 LBS

GNF 122L LINEDRIVE ET 56N
DTHF SAFRONE 29S PC02892497
 DTHF MATILDA 123M

BW: 3.7 WW: 38.5 YW: 66.3 MILK: 23.7 TM: 43.0

Walk the Line is the only son of the great breeding Major to sell in this year's sale. Nice dark bull with pigment. His dam purchased from Doug Troop always has a good one. Born Unassisted. HEIFER APPROVED.



Walk The Line 23B - Lot 46



The Bronx 110B - Lot 47

47 SNBR-GL 1121Y *The Bronx* **110B** DLF IEF HYF
 PC02993516 SNBR 110B JAN. 10, 2014 POLLED

MHPH 101S UMPIRE 118U DLF IEF HYF
MHPH 118U NEW YORKER 1121Y DLF IEF HYF PC02953880
 MHPH MS 533P DUCHESS ET 1291W DLF IEF HYF

BW: 77 LBS

MSU TCF REVOLUTION 4R DLF IEF HYF
SNBR MS 4R REVA 111Y PC02953793
 BNMHPH MS 24K REVA 105M DLF IEF HYF

BW: 1.9 WW: 45.2 YW: 79.9 MILK: 20.6 TM: 43.2

Tremendous individual and massive in his shape. Reigning Senior Bull Calf Champion at Agribition and Bull Calf Champion at Bonanza in Ontario. Moderate birth weight and a nice set of numbers. Herd bull here.



Tanker 74B - Lot 48

48 **GLENLEES 9W** *Tanker* **74B**
 PC02997171 AHL 74B MAR. 24, 2014 POLLED

NJW FHF 9710 TANK 45P DLF IEF HYF
ANL MHPH PBG 45P TANK 9W DLF IEF HYF PC02927702
 ANL 60D BANNER GIRL 1K

BW: 80 LBS
 WW: 745 LBS

STAR 2013 BATTLE CRY 45S DLF IEF HYF
RVP 45S UMA LYN 43U PC02913448
 LAKE VICKI LYN 103S

BW: 2.4 WW: 40.6 YW: 69.7 MILK: 23.0 TM: 43.3

A favorite around here with a great mother. Long sided and smooth made with calving ease bred into him. A true herd bull in the making. HEIFER APPROVED.



Brooklyn 118B - Lot 49

49 SNBR-GL 1121Y *Brooklyn* **118B** DLF IEF HYF
 PC02993515 SNBR 118B JAN. 18, 2014 POLLED

MHPH 101S UMPIRE 118U DLF IEF HYF
MHPH 118U NEW YORKER 1121Y DLF IEF HYF PC02953880
 MHPH MS 533P DUCHESS ET 1291W DLF IEF HYF

BW: 88 LBS

REMITALL ICON 24K
BNMHPH MS 24K REVA 105M DLF IEF HYF PC02807793
 SLAPSHOT E81 REVA 102J

BW: 4.2 WW: 43.9 YW: 81.5 MILK: 18.3 TM: 40.3

Extra growth, smooth made and long sided. Will be impressive on sale day.

50 **GLENLEES 0220** *Masterpiece* **46B**
 PC03003158 AHL 46B MAR. 5, 2014 POLLED

SHF RIB EYE M326 R117 DLF IEF HYF
BOYD MASTERPIECE 0220 PC02982573
 SSF P606 MS VICTOR 803

BW: 76 LBS
 WW: 700 LBS

REMITALL PATRIOT ET 13P
REMITALL KIM ET 121S PC02881151
 REMITALL KIM 10L

PE BW: 5.3 WW: 57.6 YW: 96.5 MILK: 25.9 TM: 54.7

Fully pigmented, really deep sided and loose made. A powerful, thick and sound bull.



Masterpiece 46B - Lot 50

51 **GLENLEES 0220** *Masterpiece* **37B**
 PC03003166 AHL 37B MAR. 1, 2014 POLLED

SHF RIB EYE M326 R117 DLF IEF HYF
BOYD MASTERPIECE 0220 PC02982573
 SSF P606 MS VICTOR 803

BW: 98 LBS
 WW: 715 LBS

BLAIR-ATHOL 13K MAJOR 101N DLF IEF HYF
GLENLEES 101N MARLIE 9U PC02916033
 MYALTA CHESTER 26L LADY 9N

PE BW: 4.6 WW: 48.1 YW: 78.9 MILK: 27.0 TM: 51.1

Fully pigmented, stout and rugged herd bull in the making. Maternal brother was high seller last year for us selling to Manchester Polled Herefords.



Masterpiece 37B - Lot 51

52 **GLENLEES DBK 0220** *M Piece* **41B**
 PC03003176 AHL 41B MAR. 4, 2014 POLLED

SHF RIB EYE M326 R117 DLF IEF HYF
BOYD MASTERPIECE 0220 PC02982573
 SSF P606 MS VICTOR 803

BW: 96 LBS
 WW: 720 LBS

MAR 236G SPIKE 33S
KTCT 33S PERL 20X PC02948456
 KTCT 5R PERLA 18T

PE BW: 4.3 WW: 47.5 YW: 80.5 MILK: 25.3 TM: 49.1

Fully pigmented and hairy with lots of middle and overall performance. Great mother.



M Piece 41B - Lot 52



Redeem 128B - Lot 53

53

GLENLEES 429Y Redeem 128B

PC03003146 AHL 128B APR. 24, 2014 POLLED

KJ HVH 33N REDEEM 485T ET DLF IEF HYF
KJ 647U REDEEM 429Y DLF IEF HYF PC02978337
 KJ 804P DEVON 647U

BW: 70 LBS
 WW: 610 LBS

CIRCLE-D 22H KONAN 16K
BAR-H 16K SUMA 20N PC02840951
 BAR-H KATRINA 42D

PE BW: 1.7 WW: 53.2 YW: 81.9 MILK: 21.6 TM: 48.2

Calving ease and maternal bred, very well balanced and complete made. Redeem daughters are making great mothers. HEIFER APPROVED.



Victor 95B - Lot 54

54

GLENLEES 452Y Victor 95B

PC03003164 AHL 95B APR. 6, 2014 POLLED

TH 122 71I VICTOR 719T DLF IEF HYF
TH 43P 719T VICTOR 452Y ET DLF IEF HYF PC02976478
 TH 121L 8146 CASSANDRA 43P DLF IEF HYF

BW: 86 LBS
 WW: 635 LBS

GHC RATTLER 75R
GLENLEES 75R LADY 282T PC02898443
 GLENLEES K30 LADY 182P

PE BW: 4.5 WW: 55.4 YW: 87.3 MILK: 18.8 TM: 46.5

Red eyed, with lots of growth and performance. Great cow family.



Tundra 49B - Lot 55

55

GLENLEES HH 110X Tundra 49B

PC03003159 AHL 49B MAR. 8, 2014 POLLED

TH JWR SOP 16G 57G TUNDRA 63N DLF IEF HYF
TH 200J 63N TUNDRA 110X DLF IEF HYF PC02964805
 JB 990 LANDLADY 200J

BW: 89 LBS
 WW: 675 LBS

DXB 7C BLOCKBUSTER 3K
HHPH BB THUNDER LADY 11T PC02910021
 HF 62J THUNDER LADY 54M

PE BW: 3.5 WW: 48.3 YW: 83.3 MILK: 13.7 TM: 37.9

A complete made bull, stout is in his make-up. Would work well on any type of cow.

56

GLENLEES 9W Tanker 51B

PC03003182 AHL 51B MAR. 11, 2014 POLLED

NJW FHF 9710 TANK 45P DLF IEF HYF
ANL MHPH PBG 45P TANK 9W DLF IEF HYF PC02927702
 ANL 60D BANNER GIRL 1K

BW: 86 LBS
 WW: 665 LBS

CMR TF 242 GARRETT 430 DLF IEF HYF
GLENLEES 430 BOOM GIRL 2Y PC02964909
 TRM P606 BOOM GIRL 8146

PE BW: 3.1 WW: 46.8 YW: 70.7 MILK: 29.3 TM: 52.8

Highly maternal pedigree and calving ease. Correct in his make-up.
 HEIFER APPROVED.



Tanker 51B - Lot 56

57

GLENLEES KDY 9W Tanker 80B

PC03003177 AHL 80B MAR. 29, 2014 POLLED

NJW FHF 9710 TANK 45P DLF IEF HYF
ANL MHPH PBG 45P TANK 9W DLF IEF HYF PC02927702
 ANL 60D BANNER GIRL 1K

BW: 84 LBS
 WW: 665 LBS

GHC BOOMER 22R
GLENLEES KDY 22R PROSPECT 21X PC02942217
 GLENLEES KY19R PROSPECT ET 54U

PE BW: 2.5 WW: 44.3 YW: 76.2 MILK: 25.0 TM: 47.2

Big butted and square made, calving ease throughout pedigree. Good bull
 with a good future. HEIFER APPROVED.



Tanker 80B - Lot 57

58

GLENLEES 91Z Ribeye 85B

C03003187 AHL 85B APR. 2, 2014 HORNED

NJW 98S R117 RIBEYE 88X ET
NJW 59R 88X RIBEYE 91Z DLF IEF HYF PC02982739
 NJW 60D 131A LADYSPORT 59R ET

BW: 88 LBS
 WW: 610 LBS

HB STAR BATTLE GROUND 2013 DLF IEF HYF
STAR MKS SHAKIN IT UP 112Y DLF IEF HYF PC02966066
 STAR MKS STIR N IT UP 58W DLF IEF HYF

PE BW: 4.1 WW: 55.3 YW: 89.0 MILK: 23.0 TM: 50.6

Tremendous bull here, lots of muscle with a great look to him. A lot of great
 cows in his pedigree. 88X genetics are rare in Canada.



Ribeye 85B - Lot 58



Big Apple 1124A - Lot 59

59 SNBR-GL NY THE *Big Apple* **1124A** DLF IEF HYF
 PC02993518 SNBR 1124A NOV. 24, 2013 POLLED

BW: 88 LBS

MHPH 101S UMPIRE 118U DLF IEF HYF
MHPH 118U NEW YORKER 1121Y DLF IEF HYF PC02953880
 MHPH MS 533P DUCHESS ET 1291W DLF IEF HYF

TA-BAR WLB FORMULA 035J
WLB 035J FLORA 13U DLF IEF HYF PC02912008
 HARVIE MS NATALIE 18N

BW: 5.2 WW: 45.7 YW: 82.3 MILK: 18.0 TM: 40.9

Powerful individual. Will add "pay weight" to your calves for fall. Fall born with extra age, great opportunity here.



Tundra 21A - Lot 60

60 GLENLEES KDY 110X *Tundra* **21A**
 PC02984499 AHL 21A FEB. 23, 2013 POLLED

BW: 84 LBS

TH JWR SOP 16G 57G TUNDRA 63N DLF IEF HYF
TH 200J 63N TUNDRA 110X DLF IEF HYF PC02964805
 JB 990 LANDLADY 200J

BLAIR-ATHOL 13K MAJOR 101N DLF IEF HYF
GLENLEES 101N MARY 2U PC02916083
 CIRCLE-D 9F MARIE 34L

BW: 2.2 WW: 38.0 YW: 67.7 MILK: 20.1 TM: 39.1

Easy doing and stout made, calving ease; used here on some heifers. He was kept back to sell as a two year old.



Impact 60A - Lot 61

61 GLENLEES DBK 4Y *Impact* **60A**
 PC02993345 AHL 60A MAR. 21, 2013 POLLED

BW: 80 LBS

HARVIE OVHF WALK HARD 154U DLF IEF HYF
PBHR IMPACT 84W 4Y DLF IEF HYF PC02961083
 DTHF WHITNEY 84W

PBHR PRICE 42R 45U DLF IEF HYF
MANN'S SYLVIE 14W 1Y PC02961068
 MANN'S SYLVIE 63R 14W

BW: 4.3 WW: 48.0 YW: 77.3 MILK: 15.4 TM: 39.4

A very complete bull with calving ease. Out of a first calf heifer. Not a left over, he was kept back for this sale. HEIFER APPROVED.

Thank you to the buyers and bidders at the 2014 Wilson Lees Bull Sale

Glass Land & Cattle, Chaplin, SK
Calvert Cattle Co., Carberry, MB
Wade McNeil, Yorkton, SK
High Plains Ranch, Whitewood, SK
Richard Van Sprundel, Manor, SK
James Clay, Fairlight, SK
Jim Van De Woestyne, Benson, SK
Nora Weightman, Kisbey, SK
Steve Carson, Oxbow, SK
Bar JB Ranch, Carnduff, SK
Jeremy Knapp, Southey, SK
Glencoe Stock Farm, Carnduff, SK
Lyle Cowan, Gainsborough, SK
Charles Davis, Arcola, SK
Manchester Polled Herefords, Senlac, SK

Jim Gleich, Eriksdale, MB
Jonathan Grunert, Yorkton, SK
Bruce Hardy, Midale, SK
Kelly Webber, Midale, SK
Roger & Sheldon Wyatt, Kisbey, SK
Tom Warnyca, Montmartre, SK
Allan & Michael Polvi, Rocanville, SK
Steven & Shawn Griffin, Osage, SK
Iron Saddle Ranch, Lemberg, SK
Tracey Becksted, Fillmore, SK
Adrian Lohse, Beaubier, SK
Joey Holbrook, Bengough, SK
Francis Paulsen, Elm Creek, MB
Kyle Kish, Kipling, SK

Thank You for Attending the 2015 Wilson Lees Value Added Bull Sale...

Terms & Conditions

Terms:

The terms of the sale are cash or cheque, payable at par at the sale location. The right of property shall not pass until after settlement has been made; no invoicing on buyers in attendance, unless previous arrangements have been made. Every animal sells to the highest bidder and in cases of disputes, the auctioneer's decision will be final. Current exchange rates will be announced sale day. All monies are in Canadian funds.

Bidding:

Each animal will sell to the highest bidder... no by-bidding will be permitted. Disputes - Bidding will be reopened between the parties involved in dispute. If no further bidding is made, the buyer will be the person from whom the auctioneer accepted the last bid. The auctioneer's decision on all disputes will be final.

Announcements:

All announcements made from the auction block will take precedence over the printed matter in the catalogue. Buyers are therefore cautioned to pay close attention to such disclosures.

Breeder's Guarantee:

Should any bull fourteen (14) months of age or over fail to prove a breeder after being used on females known to be breeders, the matter shall be reported in writing to the seller within six (6) months following the date of purchase or six (6) months after the bull has reached fourteen (14) months of age. The seller will have the right and privilege of six (6) months to prove the bull a breeder. No guarantee is given that semen collected from the bull will freeze.

Exception Guarantee:

In cases where the animal is subjected to any hormonal or surgical reproduction techniques after the sale, this guarantee shall be null and void.

Certificate of Registration:

Each animal will carry papers issued by the Canadian Hereford Association. A certificate of registry duly transferred will be furnished to the buyer for each animal after payment has been made.

Health:

All animals in the sale have met all necessary health requirements.

Liabilities:

All persons attend the sale at their own risk. The seller, facility owner and sale manager assume no liability, legal or otherwise, for any accidents that occur. It is understood that T Bar C Cattle Co. Ltd. is acting only as a medium between buyer and seller and is not responsible for any failure on the part of either party to live up to his obligations. Neither does T Bar C Cattle Co. Ltd. assume any financial obligations to collect or enforce collection of any monies between parties and any legal action that may in exceptional cases be taken must be between the buyer and the seller. T Bar C Cattle Co. Ltd. assumes no responsibility for any credit extended by the seller to the buyer. The buyer must look to the seller for fulfillment of all guarantees and representations made hereunder.

Rights and Obligations:

The above terms and conditions of the sale shall constitute a contract between the buyer and seller and be equally binding to both. Resale of animals following purchase in this sale shall constitute a separate transaction and the rights and obligations of the two parties connected thereto are not covered by the terms and conditions of this sale.

Phone, Mail, Wire Bids:

Bidders unable to attend the sale may phone, wire or mail their bids and instructions to the sale managers, auctioneer or special representatives. Bids must be received in sufficient time prior to the sale.

Delivery:

We will assist in arranging transportation wherever possible. Each animal becomes the risk of the purchaser as soon as sold.

Insurance:

Will be available sale day. We strongly recommend that insurance is purchased for full value.

Errors:

All announcements at sale time, written or oral, supercede any written material in the catalogue.

Return Undeliverable
Canadian Addresses To:

T Bar C Cattle Co. Ltd.
4-3342 Millar Avenue
Saskatoon, SK S7K 7G9

R P P G	CANADA		POSTES
	POST		CANADA
	Postage paid		Port payé
	Addressed Admail		Médiaposte avec adresse
	SASKATOON #3140180		
	RETURN POSTAGE GUARANTEED PORT DE RETOUR GARANTI		