



BLAIR-ATHOL HAROLDSONS & Friends

ROSELAWN Polled Herefords ~ Til-Toba Polled Herefords ~ Old Burchill Farm

OCTOBER 16, 2016

1 PM - ARCOLA, SK

BLAIR-ATHOL HAROLDSONS

Friends

1:00 p.m. SUNDAY, OCTOBER 16, 2016
AT THE FARM, ARCOLA, SK

BLAIR ATHOL



Blair Athol Farms
The Lees Family
Box 386, Arcola, SK S0C 0G0
blairatholfarms@sasktel.net
www.blairatholfarms.com

Duncan & Val
Ph/fax: 306-455-2619
Cell: 306-577-9703
**Jeff, Grace, Christin, Kylee,
Jackson & Hannah**
Ph: 306-455-2128
Cell: 306-577-1375

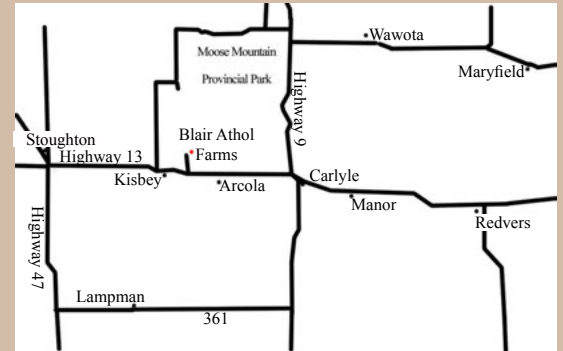

4 miles west of Arcola,
3 miles north on RR #2052
4 miles east of Kisbey,
3 miles north on RR #2052

HAROLDSON'S



Haroldson's Polled Herefords
Lenna, Kristy, Chad Wilson
Box 372, Wawota, SK S0G 5A0
Ph: 306-739-2643 Fax: 306-739-2902
Cell: 306-577-1256
chad_wilson79@hotmail.com
www.haroldsons.com

ROSELAWN



Roselawn Polled Herefords
Wally & Jackie
Kailey, Nick, Logan & Hannah
Brady & Shandie
Box 782, Killarney, MB R0K 1G0
Ph: 204-523-8713
C: 204-534-8204
Fax: 204-523-5668
Email: jmitchell@goinet.ca
W: www.roselawnfarms.com

TIL-TOBA



Til-Toba Polled Herefords
Ken & Judy Wray & Family
Box 65, Tilston, MB R0M 2B0
Ph/fax: 204-686-2289
Cell: 204-522-6117
Email: tiltoba@yahoo.com

OLD BURCHILL



Old Burchill Farm
**Greg, Sentura, Leighton, Laya &
Levi Freitag**
Box 73, Alameda, SK S0C 0A0
Ph: 306-489-4500
Cell: 306-485-9044
Email: freitag.obf@gmail.com
Mel and Bonnie Freitag
Ph: 306-453-2007
Email: obfarm@sasktel.net

BE A PART OF THE SASKATCHEWAN SWEEP "STEAKS"

Friday, October 14 – Hereford Harvest Sale – 2:00 p.m.
Saturday, October 15 – ANL Polled Herefords & Guests Sale – 1:00 p.m.
Saturday, October 15 – C & T "Take The Next Step" Sale – 5:00 p.m.
Sunday, October 16 – Blair-Athol/Haroldson's & Friends – 1:00 p.m.
October 17 – Square D Annual Production Sale – 1:00 p.m.

ATTENTION JUNIORS!

This offering is loaded with high quality show prospects that are backed with maternal power! We are willing to assist Juniors with getting your purchases to Bonanza 2017 in BC. We are willing to feed, breed, halter break, and arrange delivery to the show. Please contact any of the sale consignors for more details!!

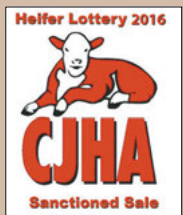

VIEW THE CATALOGUE ONLINE AT www.buyagro.com

From the desk at T Bar...

Although most livestock enthusiasts who attend on October 16th will not realize it but we are on the site of one of Canada's founding herds of Herefords in Canada. The homestead was established by great grandfather Thomas Lees in 1882. In 1905, the year that Saskatchewan joined Confederation, the house was built.... resided by fifth generation Jeff Lees and his family today. Through its early history, Blair Athol had Horned Herefords but switched to Polled cattle in 1963 by Duncan's father, Tom Lees, who untimely passed in the early seventies. Hereford heritage runs long and deep in the Lees family as both Duncan and his late father Tom, held office at the Canadian Hereford Association, being President and Vice President. Today, history continues to be made, as over the past several years, record setting prices have been achieved.



Sale Management

October 16th will write another page in Hereford history as hosts Duncan and Jeff from Blair Athol and Chad from Haroldson's, again present an outstanding lineup of Polled Hereford breeding stock. Over the past decade or more, the younger generation is taking over and moving the programs further and faster. They have proven that they always offer the competitive kind, exhibit them and win with them! New, fresh genetics are infused each year to add a competitive edge for their customers and their programs. The guest consignors, Til-Toba, Roselawn and Old Burchill Farm, always put their best foot forward and consign breeding females out of the replacement pastures to add a new genetic dimension of type and kind that will suit any and all programs.

For those who are juniors and planning to attend Bonanza in British Columbia in 2017, there are several exciting prospects that are eligible and most importantly...they will make great front pasture cows! Feel free to call any of the contributors, as they would be pleased to discuss your plans. The bred heifer lineup is powerful with more strength and depth ever - the right kind and carrying services from the right kind.

Plan to be a part of the "Sweepsteaks Weekend" of Hereford Fellowship, a little bit of history and some of the nation's best breeding cattle come early, view the offering, be guests for a noon luncheon....then get ready for Duncan's risque sale opening!

On behalf of the Lees, Wilsons, Mitchells, Wrays and Frietags, this is your invitation to be with us for a quality experience in this exciting breed.

If we, at T Bar C, may be of any assistance prior to or sale day, feel free to contact any of the T Bar Team or myself.... we will be pleased to assist.

Chris Poley



Watch and bid live at:

DVAuction
Broadcasting Real-Time Auctions

Visit www.DVAuction.com
and Register Today!

For General Questions Please Contact Our Office:
(402) 316-5460 or support@dvauction.com

Sale Day Phones

Ted's cell 306-221-2711
Chris' cell 306-220-5006
Shane's cell 403-363-9973
Ben's cell 519-374-3335

Sale Staff

Auctioneer:
Chris Poley 306-220-5006
Ringside:
Ted Serhienko, T Bar C Cattle Co. 306-221-2711
Shane Michelson, T Bar C Cattle Co. 403-363-9973
Ben Wright, T Bar C Cattle Co. 519-374-3335
Levi Landers, American Hereford Assoc. 308-730-1396

Marketing Agents:

Marc Hotchkiss, Hereford America 605-490-1513
Brad Dubeau, Canadian Hereford Digest 403-512-2235

Trucking

H.S. Knill
877-422-3106

Insurance:

Alameda Agencies Ltd.
Bonnie Thompson
306-489-2258

Hotel Accommodations

Bear Claw Casino & Hotel, Carlyle, SK 306-577-4588
(Sale Headquarters)
Days Inn, Estevan, SK 306-634-6456
Perfect Inn & Suites, Estevan, SK 306-634-8585
Kenosee Inn, Kenosee, SK 306-577-2099
Ramada, Carlyle, SK 866-654-7128 or 306-453-2686
Western Star Inns & Suites, Carlyle, SK 306-453-2700
Chaparral Inn, Arcola, SK 306-455-2275
Poplar Tree Inn, Stoughton, SK 306-457-3540
Western Star Inn & Suites, Stoughton, SK 306-457-3000

*Please call directly to the accommodation of your choice.

REMEMBER ACCOMMODATIONS ARE AT A
PREMIUM – SO BOOK EARLY!

PLEASE JOIN US FOR LUNCH SALE DAY!

WATCH FOR VIDEOS OF ALL THE LOTS AT www.dvauction.com
OR www.buyagro.com

Sale Representatives

Canadian Hereford Association
Daryl Kirton, President
Doug Mann, Vice President
Stephen Scott, General Manager

Saskatchewan Hereford Association
Stephen Myer, President
Tina Lees, Vice President
Marilyn Charlton, General Manager

Manitoba Hereford Association
Steven Manns, President
Holly Hyndman, Vice President
Vivian Jones, Secretary

MARVEL 20D



LOT 1

Blair-Athol 7B *Marvel* 20D

FEMALE PC03023019 DVL 20D Feb 26, 2016

REMITALL-W START ME UP ET 7B DLF IEF HYF CB 57U CAN DOO 102Y DLF IEF HYF
PC02995914 REMITALL-WEST MARVEL ET 76Y DLF IEF HYF

BYEVISTA 138W LASS 38Y MSU TCF REVOLUTION 4R DLF IEF HYF
PC02965778 BYE-VISTA 18L BOOMER LASS 138W

CE: 0.1 BW: 3.8 WW: 60.9 YW: 95.7 MM: 20.6 TM: 51.1
BW: 88 lbs.

Sometimes when breeding cattle, the cream rises to the top and just gives you goose bumps. Marvel 20D is just that kind. Many of the greats are in her pedigree. Limelight Lady 42P, many times Champion in Eastern Canada and dam of Can Doo. Marvel 78T and all the Marvels at Remitall West. Rachel 54N, dam of Revolution. Corey 138H out of the "Corey" family at Sandy Ridge.

Marvel 20D is so soft made, big topped, big boned, sweet fronted and so milky looking. Selling half interest only. Heifer will remain at Blair Athol. Purchaser will receive half of all proceeds. Blair Athol will be responsible for all feed and maintenance costs. If the female enters a donor program, the purchaser will be responsible for half those costs.

LOT 2

Blair-Athol 7B *Dahlia* 33D

FEMALE PC03023018 DVL 33D MAR 1, 2016

REMITALL-W START ME UP ET 7B DLF IEF HYF CB 57U CAN DOO 102Y DLF IEF HYF
PC02995914 REMITALL-WEST MARVEL ET 76Y DLF IEF HYF

DS PURE RONDA 10X BLAIR-ATHOL PURE LUCK 61S
PC02970356 CS GPR RONDA 30S

CE: -1.0 BW: 4.5 WW: 52.9 YW: 91.8 MM: 20.6 TM: 47.1
BW: 90 lbs.

Sired by the \$165,000.00 "Start Me Up." This fancy lass gives you that "look at me" attitude. Big red eyes and red to the ground, she is a combination of muscle and femininity. Her dam 10X has been a super breeding cow. Females to Rawcliffe Grange, Harvey and Beth McKay and herd bulls to the Knapps at Southey and the Buyers at Carnduff.

Show rights reserved for Agribition.

DAHLIA 33D





VICTORIA SECRET 9D

LOT 3

Blair-Athol *Victoria Secret* 9D

FEMALE PC03022806 DVL 9D Feb 18, 2016

BBSF 719T ZACH 60Z DLF IEF HYF
PC02970591

TH 122 71I VICTOR 719T DLF IEF HYF
BBSF 52U FAWN 22X DLF IEF HYF

TWIN-VIEW 80L TYRA 50U
PC02912138

BBSF 7C LONE RANGER 80L
TWIN-VIEW 9G LADY LUCK 4J

CE: 2.6 BW: 2.9 WW: 46.1 YW: 73.7 MM: 22.0 TM: 45.1
BW: 90 lbs.

Another Zach out of the great breeding Tyra 50U. This one could show and her cow power is guaranteed. Beautiful sweep to her rib, coming into a front end you would like on them all. Lots of top and square from behind as well. Her dam 50U has sent females to O'Shea Farms and Claude Forrest. This one could be the best of all!

Show rights reserved for Agribition.

LOT 4

Blair-Athol 10Y *Charisma* 76D

FEMALE PC03023020 DVL 76D MAR 20, 2016

NJW 73S W18 HOMETOWN 10Y ET DLF IEF HYF SHF WONDER M326 W18 ET DLF IEF HYF
PC02987562 NJW P606 72N DAYDREAM 73S DLF IEF HYF

BLAIR-ATHOL 101 GRACE 91W
PC02930305

BLAIR-ATHOL 13K MAJOR 101N DLF IEF HYF
BLAIR-ATHOL 20X MARTINA 65K

CE: -1.3 BW: 5.6 WW: 60.1 YW: 102.9 MM: 29.5 TM: 59.5
BW: 95 lbs.

Charisma 76D is one of those great heifer calves that can show in the big leagues and will grow into a great cow. Red eyed and thick with lots of middle. Her dam is a "Major" out of the WTK 132C family. Note her end of March birthday.

Show rights reserved for Agribition.



CHARISMA 76D

BLAZE 18D



LOT 5

Blair-Athol 0124 *Blaze* 18D

FEMALE PC03023027 DVL 18D Feb 25, 2016

RST TIME'S A WASTIN' 0124 DLF IEF HYF
C02991851

CRR ABOUT TIME 743 DLF IEF HYF
RST MS 1000 BLAZER 2029 DLF IEF HYF

BLAIR-ATHOL 101 HEIDI 17U
PC02916088

BLAIR-ATHOL 13K MAJOR 101N DLF IEF HYF
BAR-RZ 909E HEIDI 85H

CE: 0.7 BW: 3.2 WW: 50.9 YW: 86.6 MM: 30.1 TM: 55.6
BW: 95 lbs.

This Time's A Wastin' looks like a winner. Overall length and balance with style and structurally sound. Full sister sold to the Webbs in Ogema for \$6,000.00 last year, where she has done very well. It might be easier to buy her than to beat her!

Show rights reserved for Agribition.

CLASSY KATE 26D



LOT 6

Blair-Athol *Classy Kate* 26D

FEMALE PC03023021 DVL 26D Feb 28, 2016

NJW 73S W18 HOMETOWN 10Y ET DLF IEF HYF SHF WONDER M326 W18 ET DLF IEF HYF
PC02987562 NJW P606 72N DAYDREAM 73S DLF IEF HYF

BLAIR-ATHOL 53 CC 95Y
PC02959739

BLAIR-ATHOL CLASSIC 53U
BLAIR-ATHOL 89S KAYLA 114U

CE: -1.6 BW: 5.6 WW: 60.9 YW: 109.7 MM: 25.7 TM: 56.2
BW: 86 lbs.

One of two Hometowns in this year's sale. Hometown 10Y looks to be one of the great breeding Hereford bulls in this decade. 26D is stylish, sound and just the right size. The kind that looks good in leather and looks great on grass.

CASSIE 7D



LOT 7

Blair-Athol 60Z *Cassie* 7D

FEMALE PC03022804 DVL 7D Feb 10, 2016

BBSF 719T ZACH 60Z DLF IEF HYF
PC02970591

TH 122 71I VICTOR 719T DLF IEF HYF
BBSF 52U FAWN 22X DLF IEF HYF

BLAIR-ATHOL MAMA CASS 48B
PC02997120

BLAIR-ATHOL 6 SOLID 131T
BLAIR-ATHOL CLASSY GRACE 97Y

CE: -0.8 BW: 6.6 WW: 58.9 YW: 96.0 MM: 23.7 TM: 53.2
BW: 82 lbs.

In 2015, Wanda Wray purchased Mama Cass 48B and left her with us on shares. What a nice investment. Cassie 7D is stylish, square hipped and shows a lot of volume. If you study her pedigree you will notice an added bonus as Cassie's grandmother, 97Y, is a maternal sister to Major. She will be a phenomenal cow and could look pretty nice at Bonanza next summer as well.

Owned with Mil-Wray Polled Herefords

Choice
Lot



SWEET DEB ET 83C

LOT 8A Blair-Athol *Sweet Deb* ET 83C DLF IEF HYF
FEMALE PC03015405 DVL 83C MAR 19, 2015

BW: 85 lbs.

Bred on May 9, 2016 to Blair Athol 13K Major 101N. Due February 17, 2017.

LOT 8B Blair-Athol *Debbie Time* ET 86C DLF IEF HYF
FEMALE PC03015406 DVL 86C MAR 22, 2015

BW: 85 lbs.

Bred on June 1, 2016 to Remital-W 50 Shades ET 12C. Due March 12, 2017.

RST TIME'S A WASTIN' 0124 DLF IEF HYF
C02991851

CRR ABOUT TIME 743 DLF IEF HYF
RST MS 1000 BLAZER 2029 DLF IEF HYF

BLAIR-ATHOL NASDAQ DEB ET 35W DLF IEF HYF PW MOHICAN NASDAQ P316
PC02930324 RU 8G LAST 41L

CE: 2.4 BW: 1.8 WW: 53.4 YW: 86.0 MM: 24.7 TM: 51.4

This pair of flush sisters are too exciting to let both go, so Jeff says he's keeping one. Flush mates to last year's high seller Debbie Doo 22C who was selected by Lohner Herefords, Kris Gordon and KLJ Livestock. Debbie Doo made a lot of friends over the past 12 months. She's hit the show ring 12 times since sale day, never placing lower than second. Nine times she even went on to be Division Champion or Reserve. The sisters are similar in many ways, both are sweet fronted and extremely eye appealing, but they do have a few things that set them apart as well. 83C is the longer, sweeter made and more conservatively marked heifer of the pair. Huge Red eyes and red to the ground set her apart. 86C is the more moderate, soggyier middled heifer that offers more power throughout. Only time will tell which one is better.



Blair-Athol TW Debbie Doo 22C

Grand Champion Hereford Heifer, Canadian Western Agribition, Jr. Beef Extreme, sold in the 2015 sale to Lohner Herefords, Kris Gordon and KLJ Livestock for \$15,500.00.

DEBBIE TIME ET 86C



Wilma 79C



LOT 9

Blair-Athol H *Wilma* 79C

FEMALE PC03011922 DVL 79C MAR 15, 2015

REMITALL HEATER 161U DLF IEF HYF
PC02909574

BNMHPH 13P HEAT 101S DLF IEF HYF
RU 2M DEBRA 141P

BLAIR-ATHOL 101 WILLA 76Z
PC02970033

BLAIR-ATHOL 13K MAJOR 101N DLF IEF HYF
WILGOR 47K DANCETTE 37H 41N

CE: -0.8 BW: 5.0 WW: 56.7 YW: 107.5 MM: 21.2 TM: 49.6
BW: 76 lbs.

Powerful "Heater" daughter comes right out of the replacement pen. If I wasn't, dare I say it, "so old" she would not be leaving. To further enhance her value, she comes out of a Major daughter from the great Wilgor Dancette family that has produced so many great ones across the nation.

Exposed to NJW 73S 38W Rimrock 27C ET from May 21 to August 18, 2016.
Preg checked to calve early March.

Bud Girl 63C



LOT 10

Blair-Athol 475 *Bud Girl* 63C

FEMALE PC03011368 DVL 63C MAR 9, 2015

TH 89T 755T STOCKMAN 475Z
PC02991023

TH 223 711 VICTOR 755T DLF IEF HYF
TH 16G 20N GEMINI 89T DLF IEF HYF

MA 13K ADA 25W 21Y
PC02952460

BLAIR-ATHOL 65F ON LINE 13K
MEADOW-ACRES 16R ADA ET 25W

CE: 0.5 BW: 3.1 WW: 56.0 YW: 85.9 MM: 19.0 TM: 47.0
BW: 80 lbs.

Bud Girl 63C is full of mass and muscle. If we could put this kind of muscle shape into every female and still maintain her feminine look, it would be exciting. "Stockman" out of the great "Ada" family from Meadow Acres. The "Stockman" progeny were the feature of Ryan Topp's 2016 Bull Sale.

Bred on April 23, 2016 to Remitall-W BNC Ace 43C. Due to calve on February 1, 2017.

Joy 85C



LOT 11

Blair-Athol CS *Joy* 85C

FEMALE PC03013874 DVL 85C MAR 21, 2015

CHURCHILL STUD 3134A
PC03013665

KJ HVH 33N REDEEM 485T ET DLF IEF HYF
CHURCHILL LADY 002X ET

WMB 414Y'S JOY 135A DLF IEF HYF
PC02988711

MHPH 9W YOUNGBLOOD 414Y DLF IEF HYF
WMB 43U'S JOY 102Y DLF IEF HYF

CE: 1.6 BW: 1.8 WW: 51.0 YW: 83.9 MM: 24.8 TM: 50.3
BW: 72 lbs.

Outstanding bred female. Square hiped, perfectly balanced, tremendous neck extension and smoothness through her front end. She is a heifer's first calf and her mother has a beautiful udder. Possibly the first "Churchill Stud" daughter to sell in Canada.

Bred on May 1, 2016 to Remitall-W BNC Ace 43C. Due February 9, 2017.

LOT 12

Blair-Athol *Sweet Marie* 42C

FEMALE PC03011361 DVL 42C MAR 2, 2015

RST TIME'S A WASTIN' 0124 DLF IEF HYF
PC02991851

CRR ABOUT TIME 743 DLF IEF HYF
RST MS 1000 BLAZER 2029 DLF IEF HYF

BLAIR-ATHOL C MARIE 116A
PC02984099

BLAIR-ATHOL CLASSIC 53U
GHR MONTANA 21M 11S

CE: 2.6 BW: 1.7 WW: 43.1 YW: 77.6 MM: 23.6 TM: 45.2
BW: 64 lbs.

Classy, eye appealing "Times A Wastin" out of a Classic two year old. Lots of pigment and color. She should make lots of friends.

Bred April 30, 2016 to Blair Athol 60Z Cow Boss 82C. Cow Boss is a good son of Zach who we sold to Conrad Gervais in our Spring bull sale. Exposed to Remitall-W BNC Ace 43C from May 23 to August 22, 2016. Preg checks safe to early service, due February 8, 2017.



SWEET MARIE 42C

LOT 13

Blair-Athol 0124 *Venus* 13C

FEMALE PC03009520 DVL 13C Feb 15, 2015

RST TIME'S A WASTIN' 0124 DLF IEF HYF
PC02991851

CRR ABOUT TIME 743 DLF IEF HYF
RST MS 1000 BLAZER 2029 DLF IEF HYF

RVP 158W ZEAL 71Z DLF IEF HYF
PC02971399

STAR TCF SHOCK & AWE 158W ET DLF IEF HYF
STAR MKS SHINING STAR 4W ET

CE: -2.1 BW: 3.2 WW: 46.6 YW: 73.8 MM: 25.7 TM: 49.0
BW: 77 lbs.

Lots of shape and barrel in this Times A Wastin' daughter, out of a nice cow we purchased from River Valley.

Exposed to Remitall-W BNC Ace 43C from May 23 to August 22, 2016. Preg checked to calve in April.



VENUS 13C

LOT 14

Blair-Athol 161 *Sheila* 139C

FEMALE PC03011925 DVL 139C May 18, 2015

REMITALL HEATER 161U DLF IEF HYF
PC02909574

BNMHPH 13P HEAT 101S DLF IEF HYF
RU 2M DEBRA 141P

JWH 29W UNIQUE LADY 295Z
PC02971329

BBSF 101N WRANGLER 29W DLF IEF HYF
JWH 36N LORI 95R

CE: -3.4 BW: 6.6 WW: 55.2 YW: 100.4 MM: 23.9 TM: 51.5
BW: 86 lbs.

Heater x 29W. Just a late May, this heifer is possibly the sleeper in our offering. She has exploded this summer. Her dam was purchased as a heifer calf from Holmes Farm and has turned into a very nice young cow.

Exposed to NJW 73S 22Z Mighty Max 97B ET from May 10 to June 10, 2016. Exposed to BBSF 719T Zach 60Z from July 1 to August 16, 2016. Preg checked to calve to Max 97B. Due mid February to early March.



SHEILA 139C

Greta 89C



LOT 15

Blair-Athol 161 *Greta* 89C
 FEMALE PC03009378 DVL 89C MAR 23, 2015

REMITALL HEATER 161U DLF IEF HYF
 PC02909574

BNMHPH 13P HEAT 101S DLF IEF HYF
 RU 2M DEBRA 141P

NBG 122L GRETA 51M 16R
 PC02865473

REMITALL ONLINE 122L
 BLAIR-ATHOL 14G GRETA 51M

CE: -0.1 BW: 5.8 WW: 56.2 YW: 105.5 MM: 18.6 TM: 46.7
 BW: 92 lbs.

Duncan's pick of the breds! We love the way this heifer puts it all together. Big bodied, square made, feminine and her udder will be gorgeous! Probably the only reason she never got shown was the fact her mother is 11 years old. 16R comes out of the old "Frosty" family from Verlou and Lone Pine. Make sure to put Greta on the "need to own list."

Bred on April 27, 2016 to NJW 73S 38W Rimrock 27C ET. Due February 5, 2017.

LOT 16

RU BA 161U *Ally* 235C
 FEMALE PC03009529 EKD 235C Feb 28, 2015

REMITALL HEATER 161U DLF IEF HYF
 PC02909574

BNMHPH 13P HEAT 101S DLF IEF HYF
 RU 2M DEBRA 141P

MICGIL'S ALICE 41M 83T
 PC02905673

MICGIL'S DUSTER 60D 41M
 MICGIL'S ALICE 46K 54M

CE: -0.8 BW: 5.5 WW: 55.9 YW: 98.7 MM: 18.7 TM: 46.7
 BW: 93 lbs.

One of our "feature breds." Ally 235C would have done very well had we chosen to show her. Tremendous length, beautiful fronted and lots of power. Her dam is a line bred "Duster" with a lovely udder. The "Heaters" make great cows. Score this female high. She has a great future!

Bred on April 20, 2016 to NJW 73S 38W Rimrock 27C ET. Due January 29, 2016.

Owned with Robert Bestrop.

Ally 235C





SECRET 162B

LOT 17

Blair-Athol 0220 *Secret* 162B
FEMALE PC03012135 DVL 162B DEC 28, 2014

BOYD MASTERPIECE 0220
PC02982573

SHF RIB EYE M326 R117 DLF IEF HYF
SSF P606 MS VICTOR 803

NBG 4R VICTORIA 22W 2A
PC02981526

MSU TCF REVOLUTION 4R DLF IEF HYF
MEADOW-ACRES RL ADA ET 22W

CE: -4.1 BW: 6.1 WW: 61.2 YW: 100.7 MM: 25.4 TM: 56.0
BW: 87 lbs.

Possibly our lead off bred heifer. Mass and power with lots of natural doing ability. Combine all of that with a beautiful extension through her neck and shoulders, this big red eyed/red to the ground, Masterpiece/Revolution daughter has a can't miss tag attached to her. Note her December 28 birth date. Bred to NJW 73S 38W Rimrock 27C ET on April 27, 2016. Due February 17, 2017.

LOT 18

Blair Athol *Plain Fran* 112C
FEMALE PC03017014 DVL 112C APR 11, 2015

SQUARE-D PLAINSMAN 946Y DLF IEF HYF
PC02958214

SQUARE-D RANCHMAN 257R DLF IEF HYF
SQUARE-D JAEDEN 846U DLF IEF HYF

MA 62P FRAN 1U 123Y DLF IEF HYF
PC02952489

BLAIR-ATHL THE BIG SHOW ET 62P
ASPEN-LANES 7M FRAN 1U

CE: -4.3 BW: 8.0 WW: 62.5 YW: 103.5 MM: 20.2 YW: 51.5
BW: 104 lbs.

Plain Fran 112C is anything but plain. Deep ribbed, long spined and powerful with a beautiful head.. 112C will be easy to find and without a doubt one, of our favourites. For those folks that like to calve a little later, this one needs to be marked.

Exposed to BBSF 719T Zach 60Z from July 1 to August 16, 2016. Observed bred on July 13, 2016. Due April 23, 2017.



PLAIN FRAN 112C

JAZZY LEAH 131C



LOT 19

Blair-Athol *Jazzy Leah* 131C

FEMALE PC030011914 DVLC 131C Apr 27, 2015

BLAIR-ATHOL 20X JAZZ ET 26Y DLF IEF HYF
PC02964755

REMITALL KEYNOTE 20X
LAKEFORD FAITHFUL 882P DLF IEF HYF

JAC LEADA 23Y
PC02957788

BLAIR-ATHOL CLASSIC 53U
JAC LEADA 13W

CE: -0.8 BW: 5.6 WW: 52.4 YW: 84.5 MM: 17.7 YW: 43.9
BW: 94 lbs.

Christin's heifer and what a good one she is selling. "Leah 131C" is very good. Long and deep, balanced and pretty. Her dam 23Y, a "Classic" from Charltons, just does it every year. You should see last year's heifer at Batho Farms!

Exposed to NJW 73S 38W Rimrock 27C ET from May 21 to August 18, 2016. Preg check to calve late March 2017.

HAYLEE 67C



LOT 20

Blair-Athol 60Z *Haylee* 67C

FEMALE PC03009414 DVL 67C MAR 11, 2015

BBSF 719T ZACH 60Z DLF IEF HYF
PC02970591

TH 122 71I VICTOR 719T DLF IEF HYF
BBSF 52U FAWN 22X DLF IEF HYF

JAC HAYLE 56T
PC02902923

BLAIR-ATHOL 65F ON LINE 13K
MAYVIEW 46D HAYLE 27H

CE: 0.0 BW: 5.8 WW: 46.8 YW: 75.2 MM: 23.1 TM: 46.5
BW: 107 lbs.

Our only "Zach" bred in this year's sale. Powerful, big middled with lots of length.

Bred on May 19, 2016 to NJW 103Y 174X Diablo 156C ET. Due February 27, 2017.

This mating should be exciting!

MARRY'N Kind 84C



LOT 21

Blair-Athol *Marry'n Kind* 84C

FEMALE PC03011930 DVL 84C MAR 19, 2015

PCL ZIRCON 719T 25Z DLF IEF HYF
PC02967680

TH 122 71I VICTOR 719T DLF IEF HYF
PCL MISS JADE 657G ET 37T DLF IEF HYF

PCL WEDLOCK 118U 128A
PC02981945

MHPH 101S UMPIRE 118U DLF IEF HYF
MICGILS WEDLOCK 46K 29R DLF IEF HYF

CE: 3.6 BW: 3.5 WW: 54.6 YW: 81.7 MM: 23.5 TM: 50.8
BW: 85 lbs.

She is pretty and just like her mom, she will work her butt off. Nuff said!!

Bred on May 8, 2016 to NJW 73S W18 Downhome 21Z ET. Due February 16, 2017.

LOT 22

Blair-Athol 41Z *Touch Up* 97C

FEMALE PC03011929 DVL 97C MAR 29, 2015

RVP 8703 ZULU 41Z DLF IEF HYF
PC02972426

THM STOUT 8703 ET DLF IEF
THM 4037 DURANNA 9409 DLF IEF HYF

RVP 719T A TOUCH ABOVE ET 60A DLF IEF HYF
PC02992917

TH 122 711 VICTOR 719T DLF IEF HYF
RVP 36N TOUCH OF GOLD ET 10T DLF IEF HYF

CE: 0.9 BW: 3.9 WW: 56.6 YW: 90.7 MM: 24.6 TM: 52.9
BW: 87 lbs.

Purchased in dam from River Valley, 97C is the one the cowboys will love. Big bodied, big boned and rugged. She will thrive under any condition. Grand dam is donor dam "Touch of Gold."

Bred on May 30, 2016 to NJW 103Y 174X Diablo 156C ET. Due March 10, 2017.



Touch Up 97C

LOT 23

Blair-Athol 105 *Buttercup* 5C

FEMALE PC03009514 DVL 5C Feb 3, 2015

MCCOY 58G JACKPOT ET 105X DLF IEF HYF
PC02943921

RU 20X GALAXY 58G
MCCOY 36A SUSIE 75F DLF IEF HYF

BLAIR-ATHOL 103 DIANE 33U
PC02916114

BLAIR-ATHOL BOND DIRECT 103P
BLAIR-ATHOL 122L DEE 13R

CE: 3.7 BW: 1.2 WW: 47.3 YW: 84.3 MM: 16.0 TM: 39.7
BW: 83 lbs.

Easy doing, long sided daughter of the great breeding Jackpot bull at Lillybrook and McCoy. Udder quality in her cow family is impeccable.

Bred May 12, 2016 to NJW 73S 38W Rimrock 27C ET. Due February 20, 2017.



BUTTERCUP 5C

LOT 24

Blair-Athol 946 *Kimberly* 43C

FEMALE PC03011362 DVL 43C MAR 2, 2015

SQUARE-D PLAINSMAN 946Y DLF IEF HYF
PC02958214

SQUARE-D RANCHMAN 257R DLF IEF HYF
SQUARE-D JAEDEN 846U DLF IEF HYF

BLAIR-ATHOL MARKET KIM ET 61Z DLF IEF HYF
PC02978675

STAR MARKET INDEX 70X ET DLF IEF HYF
RU 65F KIMBERLY 31K DLF IEF HYF

CE: -3.3 BW: 6.6 WW: 58.3 YW: 97.8 MM: 15.6 TM: 44.8
BW: 86 lbs.

Big, broody, Plainsman granddaughter of the donor dam, Kimberly 31K. 31K is also the dam of Blair Athol Classic 53U. Tremendous length and udder quality in this cow family.

Bred on June 10, 2016 to NJW 103Y 174X Diablo 156C ET. Exposed to BBSF 719T Zach 60Z from July 1 to August 16, 2016. Preg checks safe to NJW 103Y 174X Diablo 156C ET. Due March 21, 2017.



Kimberly 43C

KATRINA 58C



LOT 25

Blair-Athol 161 *Katrina* 58C

FEMALE PC03011365 DVL 58C MAR 7, 2015

REMITALL HEATER 161U DLF IEF HYF
PC02909574

BNMHPH 13P HEAT 101S DLF IEF HYF
RU 2M DEBRA 141P

BLAIR-ATHOL 13 KATIE 118Y
PC02957281

BLAIR-ATHOL 65F ON LINE 13K
SQUARE-D DELAINE 120M

CE: 3.3 BW: 2.5 WW: 45.1 YW: 85.9 MM: 19.9 TM: 42.5
BW: 83 lbs.

Correct made, sound and feminine. Heater x Online 13K. She will make a good cow!
Bred on May 30, 2016 to Square D Plainsman 946Y. Exposed to BBSF 719T Zach
60Z from July 1 to August 16, 2016. Preg checks to Plainsman 946Y. Due March
10, 2017.

SHERRY 128C



LOT 26

Blair-Athol 53U *Sherry* 128C

FEMALE PC03011136 DVL 128C APR 24, 2015

BLAIR-ATHOL CLASSIC 53U
PC02916096

MHCVB 68M PROWLER 118P
RU 65F KIMBERLY 31K DLF IEF HYF

BLAIR-ATHOL 13K BRANDY 24W
PC02930265

BLAIR-ATHOL 65F ON LINE 13K
BLAIR-ATHOL 26J BRANDY 52R

CE: 1.0 BW: 3.7 WW: 42.9 YW: 79.1 MM: 16.5 YW: 38.0
BW: 84 lbs.

The only "Classic" daughter in this year's sale. Classic now resides in Ontario at
Cedarwood Polled Herefords. The "Classic" daughters have been phenomenal,
dark colored, pigmented females with perfect udders. "Sherry 128C" will be
just the same. Fifth generation cow family at Blair Athol, the guess work is gone.
We know she will work!
Bred on June 26, 2016 to Blair Athol 13K Major 101N. Due April 6, 2017.

PORTIA 278C



LOT 27

RU BA 161U *Portia* 278C

FEMALE PC03009413 EKD 278C MAR 15, 2015

REMITALL HEATER 161U DLF IEF HYF
PC02909574

BNMHPH 13P HEAT 101S DLF IEF HYF
RU 2M DEBRA 141P

MEADOW-ACRES 62P LORELLIE 47T
PC02897742

BLAIR-ATHOL THE BIG SHOW ET 62P
MID LORELLIE 15J

CE: -0.9 BW: 3.8 WW: 49.4 YW: 84.6 MM: 16.9 YW: 41.6
BW: 88 lbs.

Another big Roomy "Heater" daughter. Her dam was one of the feature "Big Show"
daughters, when Bob purchased her out of the Meadow Acres dispersal.
Observed bred on June 4, 2016 to NJW 73S 38W Rimrock 27C ET. Due March
15, 2017.
Owned with Robert Bestrop.

LOT 28

Blair-Athol 27A *Floozy* 74C
FEMALE PC03011134 DVL 74C MAR 14, 2015

WLB WINCHESTER POWERBALL 27A DLF IEF HYF PC02983308
WLB LEGO 83T 90X DLF IEF HYF
WLB 503W ALICE ET 8401Y DLF IEF HYF

BLAIR-ATHOL 13K PASSION 136U PC02919747
BLAIR-ATHOL 65F ON LINE 13K
RU BA 14G GRETA 285L

CE: 1.5 BW: 4.2 WW: 51.3 YW: 84.2 MM: 20.4 TM: 46.1
BW: 96 lbs.

One of two good Powerball daughters. Lots of volume and cow look; out of a great family. The only Powerball female we have sold went to Rafter U last year for \$13,000.00.

Bred on May 28, 2016. to Blair Athol 13K Major 101N. Due to calve March 8, 2017.



FLOOZY 74C

LOT 29

Blair-Athol *Power Maid* 9C
FEMALE PC03009519 DVL 9C FEB 12, 2015

WLB WINCHESTER POWERBALL 27A DLF IEF HYF PC02983308
WLB LEGO 83T 90X DLF IEF HYF
WLB 503W ALICE ET 8401Y DLF IEF HYF

BLAIR-ATHOL 161 LASHES 54Z PC02970048
REMITALL HEATER 161U DLF IEF HYF
BLAIR-ATHOL 19M PEBBLES 22S

CE: 0.9 BW: 3.3 WW: 57.2 YW: 87.8 MM: 19.3 YW: 47.9
BW: 71 lbs.

"Powerball" progeny have made an impact across the continent. 9C will be no exception.

Bred to the cow maker Blair Athol 13K Major 101N on June 17, 2016. Preg checked safe to AI date. Due to calve on March 28, 2017. Exposed to BBSF 719T Zach 60Z from July 5 to August 16, 2016.



POWER MAID 9C

LOT 30

Blair-Athol 946 *Bonnie* 30C
FEMALE PC0301786 DVL 30C FEB 24, 2015

SQUARE-D PLAINSMAN 946Y DLF IEF HYF PC02958214
SQUARE-D RANCHMAN 257R DLF IEF HYF
SQUARE-D JAEDEN 846U DLF IEF HYF

BLAIR-ATHOL IRISH BREEZE 58Z PC02970082
REMITALL HEATER 161U DLF IEF HYF
BLAIR-ATHOL RIBEYE GAL 107W

CE: 0.7 BW: 3.3 WW: 54.5 YW: 95.2 MM: 22.2 TM: 49.5
BW: 68 lbs.

Big bodied Plainsman, going back to the great breeding 5P cow. The four immediate cows on the bottom of her pedigree are still working at Blair Athol, 58Z, 107W, 78T and 5P. Maternal sister sold to Remittal West in 2015.

Bred to NJW 73S 38W Rimrock 27C ET on April 22, 2016. Due January 31, 2017.



BONNIE 30C

LOT 31

Blair-Athol *Summer Heat* 144C
FEMALE PC03011140 DVL 144C MAY 31, 2015

REMITALL HEATER 161U DLF IEF HYF PC02909574
BNMHPH 13P HEAT 101S DLF IEF HYF
RU 2M DEBRA 141P

BLAIR-ATHOL WORTH THE WAIT 80W PC02930266
BLAIR-ATHOL FIRST CHOICE 89S
BLAIR-ATHOL 664 DEANNA 14D

CE: 1.4 BW: 3.6 WW: 52.9 YW: 93.6 MM: 20.1 TM: 46.6
BW: 78 lbs.

A late May "Heater." She will get over being young. Big bodied female with some great cow families in her pedigree. One of the best from Klondike and the old "Muchmore" cow!

Exposed to Remittal-W BNC Ace 43C from May 23 to August 22, 2016. Preg checked to calve early March 2017.



SUMMER HEAT 144C

RIMROCK 27C



Ref NJW 73S 38W *Rimrock* 27C ET {DLF IEF HYF}
 MALE P43589046 27C Feb 5, 2015

NJW 76S P20 BEEF 38W ET CHB DLF HYF IEF SHF PROGRESS P20 CHB SOD DLF HYF IEF
 P43002917 NJW 55N STARDUST 76S DLF HYF IEF

NJW P606 72N DAYDREAM 73S DLF HYF IEF PW VICTOR BOOMER P606 SOD DLF HYF IEF
 P42693956 NJW 94J DEW 72N DLF HYF IEF

CE: 3.4 BW: 2.2 WW: 48 YW: 79 MM: 31 TM: 55

Service sire to Lots 9, 15, 16, 17, 19, 23, 27 & 30.
 Owned with Glenlees Farm.

MAJOR 101N



Ref Blair-Athol 13K *Major* 101N {DLF IEF HYF}
 MALE PC02849990 DVL 101N Dec 17, 2003

BLAIR-ATHOL 65F ON LINE 13K RU 20X FUTURE 65F
 PC02760396 MHR 2B MILDRED 76B 56D

BLAIR-ATHOL 25C AMIGA 20K P NJW Z17 VAQUERO 25C
 PC02764695 BLAIR-ATHOL LADY GRACE 14F

CE: -0.7 BW: 5.4 WW: 41.7 YW: 77.2 MM: 36.4 TM: 57.3

Service sire to Lots 8A, 26, 28 & 29 and Grandsire to Lots 4, 5 & 9
 Owned with Glenlees Farm & Myalta Farms.

DIABLO 156C



Ref NJW 103Y 174X *Diablo* 156C ET {DLF IEF HYF}
 MALE 43589111 156C Feb 27, 2015

NJW 76S 4037 DURANGO SPIRIT 174X DLF HYF IEF THM DURANGO 4037 CHB SOD DLF HYF IEF
 P43092746 NJW 55N STARDUST 76S DLF HYF IEF

NJW 101U 100W SPIRITQUEEN 103Y DLF HYF IEF NJW 73S M326 TRUST 100W ET CHB DLF HYF IEF
 P43214365 NJW 4037 55N FREE SPIRIT 101U DLF HYF IEF

CE: 4.0 BW: 1.6 WW: 49 YW: 91 MM: 28 TM: 53

Service sire to Lots 20, 22 & 24
 Owned with Glenlees Farm

Ref BBSF 719T *Fach* 60Z {DLF IEF HYF}
 MALE PC02970591 GHMB 60Z Mar 15, 2012

TH 122 711 VICTOR 719T DLF IEF HYF DRF JWR PRINCE VICTOR 711
 P C02942339 KBCR 19D DOMINETTE 122 DLF IEF

BBSF 52U FAWN 22X DLF IEF HYF GHC-TABOO COALITION 52U DLF IEF HYF
 P C02944872 BBSF 23R FAWN 63T

CE: 1.8 BW: 4.8 WW: 55.1 YW: 90.5 MM: 26.5 TM: 54.1

Service sire to Lot 18 and Sire of Lots 3, 7 & 20

Ref REMITALL-W BNC *Ace* 43C
 MALE PC03006661 REM 43C Feb 10, 2015

TH 512X 719T PLAYMAKER 14Z TH 122 711 VICTOR 719T DLF IEF HYF
 PC02989751 TH 122 711 DOMINETTE 512X ET

REMITALL-WEST MARVEL ET 5Z DLF IEF HYF SHF WONDER M326 W18 ET DLF IEF HYF
 PC02969080 REMITALL MARVEL 78T DLF IEF HYF

CE: 1.1 BW: 2.4 WW: 60.8 YW: 98.4 MM: 27.8 TM: 58.2

Service sire to Lot 10, 11, 13 & 31
 Owned with Remitall West.



Cecelia 45Y 49C

LOT 32

Til-Toba *Cecelia* 45Y 49C

FEMALE PC03010990 WRAY 49C APR 28, 2015

JC RED ROCK 36Z DLF IEF HYF
PC02989612

HAROLDSON'S WLCBUCK 19H ET 24T
JC 11G PEPPER 28P

TIL-TOBA YVETTE 24R 45Y
PC02956703

GH ADAMS 179R STANLEY 180
TIL-TOBA MARLA 3M 24R

CE: -0.5 BW: 5.1 WW: 48.4 YW: 78.1 MM: 13.4 TM: 37.6
BW: 87 lbs.

49C is a dark red fully pigmented heifer that carries a lot of extra thickness and rib. Her mother, 45Y is a very good solid Stanley daughter that is working for Manns Herefords now.

Exposed to ANL 521X Victor 65U 23Z from May 18 to August 7, 2016. Preg checked to calve approximately March 20, 2017.

LOT 33

Til-Toba *Cher* 67Y 26C

FEMALE PC03010992 WRAY 26C MAR 19, 2015

JC RED ROCK 36Z DLF IEF HYF
PC02989612

HAROLDSON'S WLCBUCK 19H ET 24T
JC 11G PEPPER 28P

XLP CLF 61P SCARLET 67Y
PC02956780

GH LD WILDCARD 61P DLF IEF HYF
XLP CLF 2103 SCARLET 67S DLF IEF HYF

CE: -1.5 BW: 4.6 WW: 53.4 YW: 81.7 MM: 22.2 TM: 48.9
BW: 81 lbs.

Cher 26C is a very attractive feminine Red Rock daughter. Her XLP Scarlet 67Y mother is a Wildcard daughter I purchased from Lone Pine Cattle Services and she turned out to be a female that never missed having a very good calf.

Exposed to ANL 521X Victor 65U 23Z from May 18 to August 7, 2016. Preg checked to calve approximately April 10, 2017.



CHER 67Y 26C

LOT 34

Til-Toba *Cuddles* 4U 5C

FEMALE PC03010981 WRAY 5C MAR 5, 2015

GH ADAMS 179R STANLEY 180U
P C02911604

FE 17L STAN BRIT 179R
BLAIR-ATHOL LD GEENA 8P

TIL-TOBA CONNIE 38H 4U P
PC02917129

MEADOW-ACRES CONNECTED 13K 86R
TIL-TOBA RHONDA 28A 38H

CE: 2.9 BW: 3.0 WW: 36.6 YW: 71.6 MM: 19.8 TM: 38.1
BW: 87 lbs.

5C is a big stout, long bodied, Stanley daughter that will make a great brood cow. Her mother 4U is one of the best Connected daughters we ever had.

Exposed to ANL 521X Victor 65U 23Z from May 18 to August 7, 2016. Preg checked to calve approximately March 6, 2017.



CUDDLES 4U 5C

Til-Toba Polled Herefords

SUMMER ROSE 6C



LOT 35

MIL-WRAY *Summer Rose* 6C

FEMALE PC03009922 AKRS 6C MAR 6, 2015

GH ADAMS 179R STANLEY 180U
P C02911604

FE 17L STAN BRIT 179R
BLAIR-ATHOL LD GEENA 8P

MIL-WRAY ROSE 6U
PC02920435

MIL-WRAY ROCKET 8R
MIL-WRAY MARY 23S

CE: 0.8 BW: 4.0 WW: 40.7 YW: 74.3 MM: 18.6 TM: 39.0
BW: 91 lbs.

Rose 6C is out of a very good 8R daughter. The Stanley daughters have gone on to make good females and 6 C will be no exception. She is a deep and thick heifer that will be easy doing.

Exposed to ANL 521X Victor 65U 23Z from May 18 to August 7, 2016.
Preg checked to calve approximately March 6, 2017.

STAR GLORIA 7C



LOT 36

MIL-WRAY *Star Gloria* 7C

FEMALE PC03009925 AKRS 7C MAR 7, 2015

GH ADAMS 179R STANLEY 180U
P C02911604

FE 17L STAN BRIT 179R
BLAIR-ATHOL LD GEENA 8P

GNF 4R GLORIA 81W
PC02933562

GNF 126J REBEL 4R
ROE 12H GLORIA 23K

CE: 2.1 BW: 3.3 WW: 41.9 YW: 76.0 MM: 17.6 TM: 38.6
BW: 87 lbs.

Gloria is an exceptionally deep bodied wide topped heifer. Her dam is the great old Glennethy cow that was purchased out of the Good As Gold Sale.

Exposed to ANL 521X Victor 65U 23Z from May 18 to August 7, 2016. Preg checked to calve approximately April 1, 2017.

SUNRISE 25C



LOT 37

MIL-WRAY *Sunrise* 25C

FEMALE PC03009927 AKRS 25C MAR 18, 2015

WSF CAN-AM PRINCE 143 DLF IEF HYF
PC02965685

RVP STAR 533P CAN-AM ET 57U
THM 711 PRINCESS PRIME 8695 DLF IEF HYF

MIL-WRAY SIERRA 7Y
PC02954224

GH ADAMS 179R STANLEY 180U
MIL-WRAY SARA 19L

CE: -1.2 BW: 4.5 WW: 49.0 YW: 83.1 MM: 17.2 TM: 41.7
BW: 91 lbs.

Sunrise 25C is a very attractive feminine, dark red Can-Am Prince 143 daughter. Her mother is a Stanley daughter who produced a full brother to 25C that topped our 2015 Bull Sale.

Exposed to ANL 521X Victor 65U 23Z from May 18 to August 7, 2016. Preg checked to calve approximately March 10, 2017.



STAR Amy 27C

LOT 38

Mil-WRAY *Star Amy* 27C

FEMALE PC03009924 AKRS 27C MAR 19, 2015

GH ADAMS 179R STANLEY 180U
PC02911604

FE 17L STAN BRIT 179R
BLAIR-ATHOL LD GEENA 8P

KTCT 10S AMY 11W
PC02925407

ANL 3N STACKER 10S
KTCT 33G VICTORIOUS 10R

CE: 1.9 BW: 3.8 WW: 46.9 YW: 84.3 MM: 20.5 TM: 44.0
BW: 89 lbs.

Amy 27C is a maternal sister to the heifer that led off the sale last year and sold to Blair-Athol and Haroldson's. She is a long bodied and very feminine heifer. Exposed to ANL 521X Victor 65U 23Z from May 18 to August 7, 2016. Preg checked to calve approximately March 1, 2017.

LOT 39

Mil-WRAY *Jackie* 41C

FEMALE PC03009920 AKRS 41C MAR 31, 2015

JC RED ROCK 36Z DLF IEF HYF
PC02989612

HAROLDSON'S WLCBUCK 19H ET 24T
JC 11G PEPPER 28P

MIL-WRAY MARY 23S
PC02885154

ANL 4L MATADOR 76P
KJE DAYLITE 119L DLF IEF HVC

CE: -2.9 BW: 4.9 WW: 49.0 YW: 76.2 MM: 17.5 TM: 42.0
BW: 89 lbs.

Jackie 41C is another Red Rock daughter that has extra depth and middle to her. Her mother, Mary 23S is also the grandmother of the Rose 6C heifer that is in the sale. Exposed to ANL 521X Victor 65U 23Z from May 18 to August 7, 2016. Preg checked to calve approximately March 25, 2017.



JACKIE 41C

VICTOR 23Z



Ref

ANL 521X *Victor* 65U 23Z {DLF IEF HYF}
Male PC02998348 KKL 23Z Feb 18, 2012

TH 122 711 VICTOR 521X ET DLF IEF HYF
PC02963602

DRF JWR PRINCE VICTOR 711
KBCR 19D DOMINETTE 122 DLF IEF

ANL P606 MISSY 65U DLF IEF HYF
PC02998347

PW VICTOR BOOMER P606
LAGRAND MISSY 74R ET DLF IEF HYF

CE: 1.7 BW: 3.3 WW: 59.6 YW: 89.7 MM: 28.6 TM: 58.4

Service sire of all bred heifers

Til-Toba Polled Herefords



CAR JACKER 38C

LOT 40

MIL-WRAY *Car Jacker* 38C

FEMALE PC03009930 AKRS 38C MAR 26, 2015

JC RED ROCK 36Z DLF IEF HYF
PC02989612

HAROLDSON'S WLCBUCK 19H ET 24T
JC 11G PEPPER 28P

MIL-WRAY CARLINE 50Y
PC02954233

MEADOW-ACRES CONNECTED 13K 86R
MIL-WRAY FANCY 34R

BW: 90 lbs. CE: -0.9 BW: 4.9 WW: 48.2 YW: 74.8 MM: 16.8 TM: 40.9

38C is a big stout, dark red, red eyed heifer. This is the first daughter we have sold off of JC Red Rock 36Z and they look very impressive. Red Rock is a Starbuck son out of Haroldson's 37H Mira ET 62K.

Exposed to ANL 521X Victor 65U 23Z from May 18 to August 7, 2016. Preg checked to calve approximately March 7, 2017.



OLD BIRCHILL FARM REFERENCE SIRE

EXCURSION ET 670A



Ref SQUARE-D *Excursion* ET 670A {DLF IEF HYF}
Male PC03002697 SAO 670A MAR 20, 2013

STAR MARKET INDEX 70X ET DLF IEF HYF
PC02965481

RVP STAR 533P CAN-AM ET 57U
NJW 29M INVESTOR GAL 129R DLF IEF HYF

SQUARE-D ROBERTA 960U DLF IEF HYF
PC02921143

SQUARE-D RANCHMAN 257R DLF IEF HYF
SQUARE-D JAEDON 600N

CE: -2.5 BW: 4.4 WW: 57.5 YW: 82.4 MM: 22.2 TM: 51.0

Sire for lots 43 & 44 Service sire of lot 42

LOT 41

OBF *Radiance* 16A 14D
FEMALE PC03023918 ILM 14D MAR 22, 2016

ANL SI 138W EASY WAY 20Y DLF IEF HYF
PC02964913

ANL PBG 609 EASY WAY 138W DLF IEF HYF
ANL MD 13S MINDY 182W

OBF RADIANCE 39X 16A
PC03004881

OBF CHARLES 45U
OBF RADIANCE 72N 39X

PE CE: -0.6 BW: 3.7 WW: 42.2 YW: 71.4 MM: 19.8 TM: 40.9
BW: 84 lbs.

This year's offering was picked from the best cow families in the herd. The Radiance cows have been one of the top families we have produced and this young heifer has cow power bred into her. If you like them deep bodied, dark red with lots of pigment and highly maternal, then 14D is for you.



RADIANCE 16A 14D

LOT 42

OBF *Roberta* 30A 4C
FEMALE PC03017548 ILM 4C MAR 16, 2015

ANL SI 138W EASY WAY 20Y DLF IEF HYF
PC02964913

ANL PBG 609 EASY WAY 138W DLF IEF HYF
ANL MD 13S MINDY 182W

OBF ROBERTA 9T 30A
PC02986022

OBF MCLOVIN 12X DLF IEF HYF
OBF ROBERTA 50J 9T

CE: -0.1 BW: 3.1 WW: 41.8 YW: 72.9 MM: 16.8 TM: 37.7
BW: 72 lbs.

An Easy Way heifer that has risen to the top of our heifer pen. Easy Way heifers are making great females and her dam is another top young cow from the Roberta cow family that seems to produce one of our sale heifers year after year. This heifer will make a top producing cow
Exposed to Square-D- Excursion ET 670A from June 4 to August 4, 2016.



ROBERTA 30A 4C

LOT 43

OBF *Roberta* 29A 10C
FEMALE Applied For ILM 10C MAR 16, 2013

SQUARE-D EXCURSION ET 670A DLF IEF HYF
PC03002697

STAR MARKET INDEX 70X ET DLF IEF HYF
SQUARE-D ROBERTA 960U DLF IEF HYF

OBF ROBERTA 40X 29A
PC03009418

OBF MCLOVIN 12X DLF IEF HYF
OBF ROBERTA 10T 40X

PE CE: -2.0 BW: 4.6 WW: 49.8 YW: 78.2 MM: 18.4 TM: 43.3
BW: 87 lbs.

An Excursion heifer that was slated to sell in last year's sale with her dam but I just couldn't part with her dam because she is that good. 10C is moderate in frame, deep sided and broody. She is Mel's pick of our heifers on sale.
Exposed to OBF Joe 73C from June 1 to August 5, 2016.



ROBERTA 29A 10C

LOT 44

OBF *Paige* 49T 40C
FEMALE PC03017150 ILM 40C MAR 29, 2015

SQUARE-D EXCURSION ET 670A DLF IEF HYF
PC03002697

STAR MARKET INDEX 70X ET DLF IEF HYF
SQUARE-D ROBERTA 960U DLF IEF HYF

OBF PAIGE 16Y 49T
PC02903375

ANL 122L PREDATOR 82P
OBF PAIGE 16Y 31F

CE: -1.9 BW: 4.9 WW: 50.7 YW: 81.8 MM: 18.9 TM: 44.3
BW: 89 lbs.

40C is deep bodied with an attractive profile. Paiges are another no miss cow family. These Excursion females are the first to sell and we are very excited with his progeny.
Exposed to OBF Joe 73C from June 1 to August 5, 2016.



PAIGE 49T 40C

Roselawn Polled Herefords

JAYCEE GC ET 10D



LOT 45

Roselawn *Jaycee* GC ET 10D DLF IEF HYF
FEMALE PC03023793 AHK 10D Feb 28, 2016

H BK CCC SR GAME CHANGER ET
PC03009405

KJ HVH 33N REDEEM 485T ET DLF IEF HYF
NJW 78P 63N LADYSPORT 51W ET

ROSELAWN PIPER 154U 113X DLF IEF HYF
PC02939787

HARVIE OVHF WALK HARD 154U DLF IEF HYF
ROSELAWN VICTORIA 7H 85M

BW: 99 lbs. CE: -2.3 BW: 4.8 WW: 54.8 YW: 86.5 MM: 20.5 TM: 47.9

We are offering you a heifer calf out of our flushing program by Game Changer. A little different pedigree here. Well marked, lots of performance and well balanced set of numbers. Be sure to check her out sale day, you will be impressed.

Cassidy 106A ET 10C



LOT 46 Roselawn *Cassidy* 106A ET 10C DLF IEF HYF
FEMALE PC03017119 AHK 10C MAR 2, 2015

MHPH 521X ACTION 106A DLF IEF HYF
PC02982798

TH 122 711 VICTOR 521X ET DLF IEF HYF
MHPH 301W DAINTY 205Y DLF IEF HYF

ROSELAWN RHENA 121R 31U DLF IEF HYF
PC02915238

DTHF RASPUTIN 121R DLF IEF HYF
C&T 66L SANTINA 20P

CE: -2.0 BW: 5.8 WW: 59.1 YW: 93.9 MM: 22.7 TM: 52.3
BW: 85 lbs.

10C is a flush sister to Roselawn Clinton 3C, who we sold to Maple Hill Herefords in Quebec. Being a daughter of Action 106A and out of our donor cow, 31U, she should be a good one.

Pasture exposed to Haroldson's Rhino 48Y 21B from May 19 to August 1, 2016. Preg checked safe to an early March 2017 calf.

LOT 47 Roselawn *Hanna* 52Y 21C
FEMALE PC03011941 AHK 21C MAR 4, 2015

BBSF 29W YAMAHA 62Y DLF IEF HYF
PC02957837

BBSF 101N WRANGLER 29W DLF IEF HYF
BBSF 3K KASHMIR ET 69P DLF IEF HYF

ROSELAWN SYDNEY 7X 110Z
PC02967507

HAROLDSON'S WS CROWNLIN 4T 7X DLF IEF HYF
ROSELAWN PIPER 154U 43X

CE: -2.8 BW: 5.7 WW: 50.5 YW: 87.5 MM: 24.2 TM: 49.5
BW: 88 lbs.

Hanna is sure to catch your eye with her broody look, depth of body and pigmentation. She will be a good one.

Pasture exposed to Haroldson's Rhino 48Y 21B from May 19 to August 1, 2016. Observed bred on May 25, 2016. Preg checked safe.

HANNA 52Y 21C



LOT 48

ROSELAWN *Rebecca* 8A 28C

FEMALE PC03011942 AHK 28C MAR 6, 2015

HAROLDSON JVJ COVERT 425X 8A DLF IEF HYF TH 89T 743 UNTAPPED 425X ET DLF IEF HYF
PC02981975 CIRCLE-D 137K MAE 49S

ROSELAWN HANNA 62Y 13A
PC02985224

BBSF 29W YAMAHA 62Y DLF IEF HYF
ROSELAWN RHENA 121R 31U DLF IEF HYF

CE: -0.1 BW: 3.3 WW: 44.7 YW: 72.4 MM: 21.0 TM: 43.4
BW: 76 lbs.

A moderate framed Covert daughter that will make a good productive cow. Her early mating to Action 106A should be a good one.

AI bred to MHPH 521X Action 106A on May 17, 2016. Pasture exposed to Haroldson's Rhino 48Y 21B from May 19 to August 1, 2016. Preg checked to calve late March.



REBECCA 8A 28C

LOT 49

ROSELAWN *Jaycee* 2447 33C

FEMALE PC03015864 AHK 33C MAR 7, 2015

H BK CCC SR GAME CHANGER ET
PC03009405

KJ HVH 33N REDEEM 485T ET DLF IEF HYF
NJW 78P 63N LADYSPORT 51W ET

ROSELAWN RHENA 121R 77U DLF IEF HYF
PC02915235

DTHF RASPUTIN 121R DLF IEF HYF
ROSELAWN KEESHA 005 39N

CE: -4.8 BW: 7.7 WW: 61.7 YW: 96.8 MM: 19.1 TM: 50.0
BW: 107 lbs.

If you want a heifer with a lot of length, here she is.

AI bred to MHPH 521X Action 106A on May 16, 2016. Pasture exposed to Haroldson's Rhino 48Y 21B from May 19 to August 1, 2016. Preg checked safe to AI date.



JAYCEE 2447 33C

LOT 50

ROSELAWN *Connie* 2Z 47C

FEMALE PC03011943 AHK 47C MAR 13, 2015

GLENLEES DBK 9W STACKER 2Z DLF IEF HYF
PC02975891

KTCT 10S STACKER 9W DLF IEF HYF
KTCT 33S PERL 20X

ROSELAWN MOLLEY ET 50A DLF IEF HYF
PC02990862

TH 71U 719T MR HEREFORD 11X DLF IEF HYF
C&T 12R TAYLOR ET 55U DLF IEF HYF

CE: 1.3 BW: 2.7 WW: 47.9 YW: 82.7 MM: 22.0 TM: 46.0
BW: 76 lbs.

You won't miss this Stacker daughter. She has eye appeal, depth of body and will have a great udder. Her young mother has done a great job on her first two calves.

AI bred to MHPH 521X Action 106A on May 13, 2016. Pasture exposed to Haroldson's Rhino 48Y 21B from May 19 to August 1, 2016. Preg checked safe to AI date.



CONNIE 2Z 47C

HANNA 62Y 68C



LOT 51

ROSELAWN *Hanna* 62Y 68C

FEMALE PC03006092 AHK 68C MAR 22, 2015

BBSF 29W YAMAHA 62Y DLF IEF HYF
PC02957837

BBSF 101N WRANGLER 29W DLF IEF HYF
BBSF 3K KASHMIR ET 69P DLF IEF HYF

ROSELAWN RHENA 121R 22U DLF IEF HYF
C02915236

DTHF RASPUTIN 121R DLF IEF HYF
GHC MISS LASSIE 50N

CE: -2.6 BW: 5.9 WW: 48.4 YW: 87.7 MM: 23.2 TM: 47.4
BW: 94 lbs.

Hanna 68C is one of my favourite heifers in the pen. She has the "look," the power and the goods to make a great cow. Her full sister as done a great job on her first calf this year.

AI bred to MHPH 521X Action 106A on May 12, 2016. Pasture exposed to Haroldson's Rhino 48Y 21B from May 19 to August 1, 2016. Preg checked safe to AI date.

HANNA 62Y 83C



LOT 52

ROSELAWN *Hanna* 62Y 83C

FEMALE PC03006090 AHK 83C APR 3, 2015

BBSF 29W YAMAHA 62Y DLF IEF HYF
PC02957837

BBSF 101N WRANGLER 29W DLF IEF HYF
BBSF 3K KASHMIR ET 69P DLF IEF HYF

GH 28M STARLIGHT ET 31S DLF IEF HYF
PC02881121

GOLDEN-OAK 4J MAXIUM 28M
GH PEARLINE ET 21N

CE: -2.4 BW: 5.4 WW: 52.3 YW: 95.2 MM: 20.6 TM: 46.8
BW: 90 lbs.

A real good Yamaha out of a good cow with Maxium and Online in her pedigree. She will work.

AI bred to MHPH 521X Action 106A on May 12, 2016. Pasture exposed to Haroldson's Rhino 48Y 21B from May 19 to August 1, 2016. Preg checked safe to AI date.

SALLY 84A 130C



LOT 53

ROSELAWN MDG *Sally* 84A 130C

FEMALE PC03006093 AHK 130C MAY 1, 2015

BBSF 29W YAMAHA 62Y DLF IEF HYF
PC02957837

BBSF 101N WRANGLER 29W DLF IEF HYF
BBSF 3K KASHMIR ET 69P DLF IEF HYF

ROSELAWN MDG KARLI 82P 26U DLF IEF HYF
PC02915251

HF 4L PHOENIX 82P
ROSELAWN MDG SCARLET 4G 72N

CE: -3.0 BW: 5.4 WW: 50.6 YW: 88.3 MM: 23.7 TM: 49.0
BW: 92 lbs.

Another good Yamaha daughter out of a good milking cow. You will want to own her. Pasture exposed to Haroldson's Rhino 48Y 21B from May 19 to August 1, 2016.

Ref

HAROLDSON'S *Rhino* 48Y 21B DLF IEF HYF
 MALE PC02994768 AFSY 21B MAR 4, 2014

HAROLDSONS WLC RHINO ET 48Y DLF IEF HYF SHF TAHOE R117 T100
 PC02960238 HAROLDSON'S 37H MIRA ET 62K

REMITALL MARVEL 190S PW VICTOR BOOMER P606
 PC02881950 REMITALL MARVEL 107L 388P

CE: -2.3 BW: 2.9 WW: 46.0 YW: 75.4 MM: 22.3 TM: 45.3
 We calved our first set of heifers to Rhino this year with great success. He's a calving ease sire that throws calves with loads of eye appeal. Purchased at Wilson Lees Sale in April, 2015. Service sire for lots 46 - 53



RHINO 48Y 21B

Ref

BBSF 29W *Yamaha* 62Y DLF IEF HYF
 MALE PC02957837 GHMB 62Y MAR 4, 2011

BBSF 101N WRANGLER 29W DLF IEF HYF BLAIR-ATHOL 13K MAJOR 101N DLF IEF HYF
 PC02926002 BBSF 19D UNIQUE 1P DLF IEF HYF

BBSF 3K KASHMIR ET 69P DLF IEF HYF DXB 7C BLOCKBUSTER 3K
 PC02852359 GOLDEN-OAK 1G KASHMIR 7K

CE: -5.6 BW: 5.8 WW: 51.9 YW: 96.7 MM: 26.3 TM: 52.3

Yamaha sires calves with a lot of length. His daughters have great udders with lots of milk. Sire for lots 47, 51, 52 & 53



YAMAHA 62Y

Ref

H BK CCC SR *Game Changer* ET
 MALE PC03009405 2447 MAR 12, 2012

KJ HVH 33N REDEEM 485T ET DLF IEF HYF SHF RADAR M326 R125 DLF IEF HYF
 PC02989536 HVH OKSANA 4L 33N DLF IEF HYF

NJW 78P 63N LADYSPORT 51W ET TH JWR SOP 16G 57G TUNDRA 63N DLF IEF HYF
 PA43002919 NJW BW LADYSPORT DEW 78P ET DLF IEF HYF

CE: -4.9 BW: 5.6 WW: 66.5 YW: 105.3 MM: 20.6 TM: 53.9

Sire to Lots 45 & 49



GAME CHANGER ET

Ref

MHPH 521X *Action* 106A DLF IEF HYF
 MALE PC02982798 MHPH 106A JAN 6, 2013

TH 122 711 VICTOR 521X ET DLF IEF HYF DRF JWR PRINCE VICTOR 711
 PC02963602 KBCR 19D DOMINETTE 122 DLF IEF

MHPH 301W DAINTY 205Y DLF IEF HYF MHPH 102S WYATT 301W DLF IEF HYF
 PC02953894 MHPH MS 101S DAINTY 123U DLF IEF HYF

CE: -0.4 BW: 3.8 WW: 62.2 YW: 101.9 MM: 24.5 TM: 55.6

Service Sire to Lot 48, 49, 50, 51 & 52
 Sire of Lot 46.

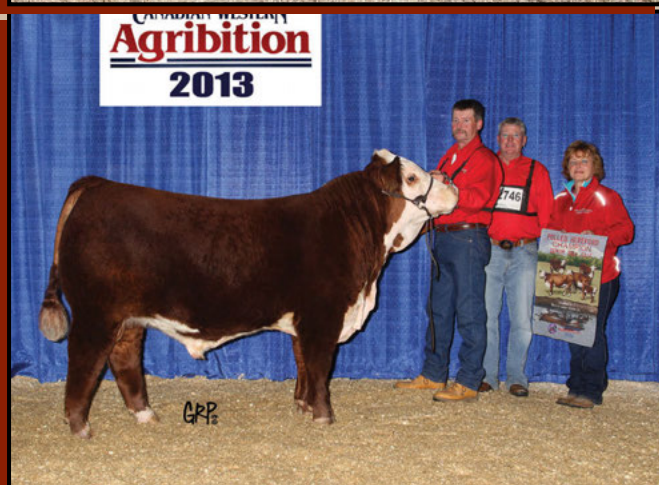

ACTION 106A

Haroldson's Polled Herefords

Abby 48Y 12D



LOT 54

FEMALE

Haroldson's *Abby* 48Y 12D

PC03023248 AFSY 12D Feb 15, 2016

HAROLDSONS WLC RHINO ET 48Y DLF IEF HYF SHF TAHOE R117 T100
PC02960238 HAROLDSON'S 37H MIRA ET 62K

RVP 45S YULETIDE LADY 16Y
PC02952177

STAR 2013 BATTLE CRY 45S DLF IEF HYF
RVP 115N WINTER LADY 30W

CE: 0.3 BW: 2.6 WW: 51.7 YW: 88.4 MM: 17.1 TM: 42.9
BW: 90 lbs.

We feel this Rhino daughter has the look and substance to compete at the highest level. She is very sharp fronted with a great shoulder. I like how clean she is in her lines and she is flawless in her structure.

LOT 55

FEMALE

Haroldson's *Ella* 2447 ET 24D

PC03011468 AFSY 28C MAR 8, 2016

H BK CCC SR GAME CHANGER ET
PC03009405

KJ HVH 33N REDEEM 485T ET DLF IEF HYF
NJW 78P 63N LADYSPORT 51W ET

HAROLDSON'S ELLA T100 37W DLF IEF HYF
PC02945200

SHF TAHOE R117 T100
HAROLDSON'S ELLA 122L 5N

PE CE: -1.9 BW: 4.5 WW: 61.8 YW: 101.7 MM: 20.0 TM: 50.9
BW: 88 lbs.

This female is stout made from all angles with that extra pop to her stifle. You will appreciate the rib dimension and turn to her top. Her flush mate is at the top of our bull pen. A lot of great opportunities in this genetic package.

Ella 2447 ET 24D





Roxy 48Y 11D

LOT 56

FEMALE PC03023249 AFSY 11D Feb 14, 2016

HAROLDSONS WLC RHINO ET 48Y DLF IEF HYF SHF TAHOE R117 T100
PC02960238 HAROLDSON'S 37H MIRA ET 62K

HAROLDSONS ROXY P606 21Y PW VICTOR BOOMER P606
PC02983560 HAROLDSON'S ROXY 40J 87M

CE: -1.5 BW: 3.4 WW: 50.1 YW: 81.9 MM: 20.6 TM: 45.7
BW: 88 lbs.

Overwhelming cow power in this package. Roxy is big hipped with a lot of rib and center body mass. Excellent cosmetics and will make a tremendous donor. It's going to be tough to see this one leave. Retaining a right to flush at the buyers convenience.

LOT 57

HAROLDSON'S SCC *Madonna* 95D
FEMALE PC03023251 AFSY 95D Apr 2, 2016

HAROLDSONS WLC RHINO ET 48Y DLF IEF HYF SHF TAHOE R117 T100
PC02960238 HAROLDSON'S 37H MIRA ET 62K

HAROLDSON'S MADONNA 521X 3Z TH 122 711 VICTOR 521X ET DLF IEF HYF
PC02968278 HAROLDSON'S WLC MADONNA ET 8N

CE: 2.2 BW: 2.3 WW: 60.3 YW: 100.6 MM: 19.8 TM: 49.9
BW: 80 lbs.

This April Rhino is real long bodied with a great presence about her. I love her rib shape and depth of flank. She was Junior Heifer Calf Champion at her first outing and will be very competitive this fall. The fact that she is a double bred Mira only heightens the expectations.



MADONNA 95D

Haroldson's Polled Herefords

Jessica 48Y 63D



LOT 58

Haroldson's *Jessica* 48Y 63D

FEMALE PC03024614 AFSY 63D MAR 15, 2016

HAROLDSONS WLC RHINO ET 48Y DLF IEF HYF SHF TAHOE R117 T100
PC02960238 HAROLDSON'S 37H MIRA ET 62K

HAROLDSONS JESSICA ET 30A DLF IEF HYF TH 89T 743 UNTAPPED 425X ET DLF IEF HYF
PC02990079 TL 5073 JESSICA 751U DLF IEF HYF

PE CE: -0.2 BW: 3.0 WW: 56.0 YW: 92.7 MM: 20.3 TM: 48.3
BW: 76 lbs.

Don't need to say a lot here. Show heifer, as fault free as you can make one. The Jessica cow family is as good as it gets.

Tory 704X 73D



LOT 59

Haroldson's *Tory* 704X 73D

FEMALE PC03024621 AFSY 73D MAR 19, 2016

AXA GOLDEN-OAK XCEED ET 704X DLF IEF HYF SHF RIB EYE M326 R117 DLF IEF HYF
PC02943387 NCX MISS JR NELLIE 528N

FBFJ 5Y TORY 50A FBF 55S YODA 5Y DLF IEF HYF
PC02997551 FBFJ 49T TORY 34W

PE CE: 1.5 BW: 3.4 WW: 57.4 YW: 97.4 MM: 23.0 TM: 51.8
BW: 98 lbs.

There is a lot to appreciate in this red eyed beauty. She is long and extend4ed up front, has great curvature to her belly and is stout made.

Zena 48Y 52D



LOT 60

Haroldson's *Zena* 48Y 52D

FEMALE PC03023250 AFSY 52D MAR 11, 2016

HAROLDSONS WLC RHINO ET 48Y DLF IEF HYF SHF TAHOE R117 T100
PC02960238 HAROLDSON'S 37H MIRA ET 62K

HAROLDSONS ZENA T100 100Y SHF TAHOE R117 T100
PC02957240 MCCOY 532M ZENA 26R DLF IEF HYF

CE: 0.5 BW: 3.4 WW: 57.6 YW: 93.5 MM: 19.5 TM: 48.3
BW: 85 lbs.

This is a great combination heifer here. She is long fronted with just the right amount of power. Take note that she is a double bed Tahoe and that she goes back to our Investor cow.

LOT 61A Haroldson's SCC *Shaundra* 14D
 FEMALE PC03024613 AFSY 14D Feb 16, 2016

SHF TAHOE R117 T100
 PC02933797

SHF RIB EYE M326 R117 DLF IEF HYF
 SHF LADY 512 L73

PE CE: -0.6 BW: 4.8 WW: 59.4 YW: 99.8 MM: 18.3 TM: 48.0
 BW: 98 lbs.

Not a lot of opportunities to buy direct Tahoe daughters, so take advantage here. The female is very long fronted yet lots of power in her middle and from behind. Her mother has been an excellent producer and you can expect the same from this one.



Shaundra 14D

LOT 61 Haroldsons *Shaundra* 4T 51Y
 FEMALE PC02957203 AFSY 51Y MAR 27, 2011

HAROLDSON'S WLL ANCHOR 4T
 PC02901004

REMITALL GOVERNOR 236G
 HAROLDSON'S 37H MIRA ET 62K

DYNAMITE ACRES SHAUNDRA 309M
 PC02816314

DYNAMITE ACRES DARK RUM 189J
 DYNAMITE ACRES SHANNA 230K

CE: -1.7 BW: 5.6 WW: 50.9 YW: 86.1 MM: 14.5 TM: 40.0

This Anchor daughter is one that you have to admire for her power and overall substance. She has a lot of middle and shape to her center body, but is still long and attractive through her front end. Her heifer calf and her past herd bulls are great evidence of her productive ability.

Bred to R Leader 6964 on May 5, 2016. Exposed to Haroldson's Renegade ET 21C from June 1 to July 20, 2016.



Shaundra 4T 51Y

LOT 62 Haroldson's *Vanity* 48Y 58C
 FEMALE PC03011480 AFSY 58C MAR 31, 2015

HAROLDSONS WLC RHINO ET 48Y DLF IEF HYF
 PC02960238

SHF TAHOE R117 T100
 HAROLDSON'S 37H MIRA ET 62K

ANL R 409W VANITY 27U 117Z
 PC02967054

MOHICAN WAR DRUM 409W ET DLF IEF HYF
 ANL R P606 VANITY 27U

CE: -0.3 BW: 2.9 WW: 49.3 YW: 80.2 MM: 21.6 TM: 46.3
 BW: 79 lbs.

This dark red Rhino daughter will only get more valuable with age. She has a real nice look about her and looks like she will drop a gorgeous udder.

Bred Churchill Red Bull 200Z on April 22, 2016. Exposed Haroldson's WLC Reno 15W from June 1 to August 15, 2016.



Vanity 48Y 58C

Haroldson's Polled Herefords

JANE 48Y 40C



LOT 63

HAROLDSON'S *Jane* 48Y 40C
FEMALE PC03011462 AFSY 40C MAR 19, 2015

HAROLDSONS WLC RHINO ET 48Y DLF IEF HYF SHF TAHOE R117 T100
PC02960238 HAROLDSON'S 37H MIRA ET 62K

HAROLDSON'S JANE 29R 54W
PC02945205

HAROLDSON'S PIPESTONE 68M 29R
TLELL 58G SUPER NOVA 4S

CE: 1.9 BW: 0.8 WW: 47.5 YW: 80.6 MM: 19.7 TM: 43.5
BW: 77 lbs.

We feel this Rhino daughter has a lot to offer. She is very complete with a lot of shape and a very nice look about her. The Rhino daughters are excellent in production with superior udder quality. This female could be tough on the show road this fall.

Bred to Haroldson's Liner 12B on May 3, 2016. Exposed to Haroldson's WLC Reno 15W from June 1 to August 15, 2016.

LOT 64

HAROLDSON'S *Candace* T100 64C
FEMALE PC03011605 AFSY 64C APR 3, 2015

SHF TAHOE R117 T100
PC02933797

SHF RIB EYE M326 R117 DLF IEF HYF
SHF LADY 512 L73

HAROLDSONS CANDACE 4T 72Y
PC02980086

HAROLDSON'S WLL ANCHOR 4T
HAROLDSON'S CANDACE 13P 3T DLF IEF HYF

CE: -3.1 BW: 6.2 WW: 68.1 YW: 114.0 MM: 21.2 TM: 55.3
BW: 94 lbs.

This direct Tahoe daughter will be appreciated by many on sale day. She is a bold sprung, high capacity female that coupled with her power, still has a real nice productive look. Investment time here.

Bred to Churchill Red Bull 200Z on May 15. Exposed Haroldson's WLC Reno 15W from June 10 to August 15, 2016.

CANDACE T100 64C



LOT 65

Haroldson's *Julianne* 4T 28C

FEMALE PC03011468 AFSY 28C MAR 8, 2015

HAROLDSON'S WLL ANCHOR 4T
PC02901004

REMITALL GOVERNOR 236G
HAROLDSON'S 37H MIRA ET 62K

H JULIANNE 9032
PC02973144

THJWR SOP 16G 57G TUNDRA 63N DLF IEF HYF
GO MS L18 EXCEL R55

CE: -0.7 BW: 2.7 WW: 53.1 YW: 88.1 MM: 18.4 TM: 45.0
BW: 80 lbs.

This is a powerful heifer with a lot of rib and shape to her rib. Her mother produces low birth progeny and has an awesome udder with tremendous milk flow.

Bred to R Leader 6964 on May 4, 2016. Exposed to Haroldson's WLC Reno 15W from June 1 to August 15, 2016.



JULIANNE 4T 28C

LOT 66

Haroldson's *Mira* 45P 10C

FEMALE PC03011467 AFSY 10C FEB 24, 2015

NJW FHF 9710 TANK 45P DLF IEF HYF
PC02924181

FHF 8403 STARBUCK 19H
GV 579 VICTORIA 9710

HAROLDSONS WLC MIRA ET 42Z DLF IEF HYF
PC02994809

HARVIE TAILOR MADE ET 7W DLF IEF HYF
HAROLDSON'S 37H MIRA ET 62K

CE: -1.4 BW: 3.8 WW: 51.6 YW: 84.9 MM: 20.6 TM: 46.4
BW: 80 lbs.

Here is a direct 45P daughter that is very complete made and is out of the Mira cow family. Study this one, she is very hard to fault and will make a terrific cow.

Bred to Churchill Red Bull 200Z on April 29, 2016. Exposed to Haroldson's WLC Reno 15W from June 1 to August 15, 2016.



MIRA 46P 10C

LOT 67

Haroldson's GL *Dreamy* 74C

FEMALE Applied For AFSY 74C APR 10, 2015

RVP 9050 ARCHITECT 46A DLF IEF HYF
PC02981745

BOYD WORLDWIDE 9050 ET DLF IEF HYF
RVP RCY 100W YE HAW 130Y DLF IEF HYF

RVP 011X DREAMY 136A
PC02981429

LW 55S DEPUTY 011X ET DLF IEF HYF
NJW 73S R117 DREAMIN 149X DLF IEF HYF

CE: 1.9 BW: 3.5 WW: 54.5 YW: 89.7 MM: 26.2 TM: 53.5
BW: 64 lbs.

This Architect heifer is a real eye catcher. She is nice fronted with a great shape of rib and hip. Study the pedigree on this one, a lot of big time cows wrapped up in this one. Her grandmother was a past high seller for River Valley Polled Herefords.

Bred Churchill Red Bull 200Z on April 27. Exposed to Haroldson's WLC Reno 15W from June 1 to August 15, 2016.



DREAMY 74C

Haroldson's Polled Herefords

ERIN 45P ET 30C



LOT 68 Haroldson's *Erin* 45P ET 30C DLF IEF HYF
FEMALE PC03017366 AFSY 30C MAR 10, 2015

NJW FHF 9710 TANK 45P DLF IEF HYF FHF 8403 STARBUCK 19H
PC02924181 GV 579 VICTORIA 9710

HAROLDSON'S ERIN 16R ET 20W DLF IEF HYF HARVIE RAFTSMAN 16R DLF IEF HYF
PC02978324 HAROLDSON'S 37H MIRA ET 62K

CE: -0.8 BW: 3.9 WW: 53.3 YW: 85.5 MM: 24.7 TM: 51.4
BW: 86 lbs.

This female will be an excellent producer when she reaches motherhood. Her mother has been one of our top donors and is a direct Mira 62K daughter.

Bred to Churchill Red Bull 200Z on May 15, 2016. Exposed to Haroldson's WLC Reno 15W from June 10 to August 15, 2016.

SARAH 3902 51C



LOT 69 Haroldson's *Sarah* 3902 51C
FEMALE PC03024834 AFSY 51C MAR 27, 2015

H PF WYARNO 3902 ET DLF IEF HYF H WCC/WB 668 WYARNO 9500 ET DLF IEF HYF
PC03017444 JSF 12 VIOLET 4R

HAROLDSON'S SARAH 68M 59T STAR AMERICA BNMHPH SS MKS 68M DLF IEF HYF
PC02914283 HAROLDSON'S SARAH 014K 6P

PE CE: -2.5 BW: 5.8 WW: 47.8 YW: 78.9 MM: 19.3 TM: 43.2
BW: 98 lbs.

This female is very complete in her make up with that extra spring of rib. There are a lot of high quality females in this pedigree which should add to her predictability.

Bred Churchill Red Bull 200Z on May 15, 2016. Exposed Haroldson's WLC Reno 15W from June 10 to August 15, 2016.

PEARL 15W 52C



LOT 70 Haroldson's *WTK Pearl* 15W 52C
FEMALE PC03011477 AFSY 52C MAR 27, 2015

HAROLDSON'S WLC RENO ET 15W DLF IEF HYF HARVIE RAFTSMAN 16R DLF IEF HYF
PC02948654 HAROLDSON'S 37H MIRA ET 62K

HAROLDSON'S WTK PEARL T100 22A SHF TAHOE R117 T100
PC02981983 HAROLDSON'S PEARL 2Z ET 29U

CE: -1.3 BW: 4.8 WW: 61.4 YW: 101.6 MM: 18.9 YW: 49.6
BW: 85 lbs.

This female is very complete in her make-up with that extra spring of rib. There are a lot of high quality females in this pedigree which should add to her predictability.

Bred Churchill Red Bull 200Z on May 15, 2016. Exposed to Haroldson's WLC Reno 15W from June 10 to August 15, 2016.

LOT 71

Haroldson's *Susie* 200Z 59C

FEMALE PC03011481 AFSY 59C Apr 1, 2015

CHURCHILL RED BULL 200Z DLF IEF HYF
PC03003015

CHURCHILL SENSATION 028X DLF IEF HYF
CHURCHILL LADY 002X ET

HAROLDSONS SUSIE T100 33Z
PC02973406

SHF TAHOE R117 T100
HAROLDSON'S 2Z SUSIE ET 54L

CE: 7.1 BW: -2.5 WW: 46.8 YW: 79.0 MM: 27.3 TM: 50.7
BW: 60 lbs.

If you want one to help reduce some birth weight in your herd then here she is. A real nice Red Bull daughter with added pigment. We can't say enough about our Tahoe females.

Bred to Haroldsons Liner 12Z on May 12, 2016. Exposed to Haroldson's WLC Reno 15W from June 10 to August 15, 2016.



Susie 200Z 59C

LOT 72

Haroldson's *Suma* 2C

FEMALE PC03011463 AFSY 2C Feb 11, 2015

TH 122 711 VICTOR 521X ET DLF IEF HYF
PC02963602

DRF JWR PRINCE VICTOR 711
KBCR 19D DOMINETTE 122 DLF IEF

GLENLEES 89W SUMA 118Z
PC02975868

GLENLEES ECV 75R TONIC 89W DLF IEF HYF
HAROLDSON'S SUMA 40S 20U

CE: 2.2 BW: 4.1 WW: 62.0 YW: 96.4 MM: 22.5 YW: 53.5
BW: 86 lbs.

This 521X daughter is a very powerful heifer with extra length and is out of a very productive young dam. A maternal sister sold for \$7,500 to MHPH last year. Her switch was stepped on, so she has lost it for this year.

Bred to Churchill Red Bull 200Z on April 22, 2016. Exposed to Haroldson's WLC Reno 15W from June 1 to August 15, 2016.



Suma 2C

LOT 73

Haroldson's WTK *Pearl* 521X 92C

FEMALE PC03011613 AFSY 92C May 18, 2015

TH 122 711 VICTOR 521X ET DLF IEF HYF
PC02963602

DRF JWR PRINCE VICTOR 711
KBCR 19D DOMINETTE 122 DLF IEF

HAROLDSON'S PEARL 2Z ET 29U
PC02914282

HAROLDSON'S RAIDER P183 ET 2Z
SQUARE-D PEARL 37M

CE: 1.2 BW: 3.0 WW: 58.2 YW: 90.4 MM: 23.1 TM: 52.2
BW: 85 lbs.

This young freckle faced 521X daughter will be a nice female to add to your herd. She is long sided and very complete made.

Exposed to from Haroldson's WLC Reno 15W from June 1 to August 15, 2016. Observed bred June 11.



Pearl 521X 92C

LOT 74

Haroldson's *Marie* 48Y 75C

FEMALE PC03011608 AFSY 75C Apr 12, 2015

HAROLDSONS WLC RHINO ET 48Y DLF IEF HYF
PC02960238

SHF TAHOE R117 T100
HAROLDSON'S 37H MIRA ET 62K

HAROLDSON'S MARIE 8M 75S
PC02887474

HAROLDSON'S BALBOA 65H ET 8M
LRL MISS LAKES 50K 57M

CE: 2.1 BW: 1.9 WW: 45.9 YW: 75.1 MM: 15.5 TM: 38.5
BW: 80 lbs.

This Rhino female is super long bodied with that extra extension. Phantom Creek purchased a full sister for \$7500 in last year's sale.

Bred Churchill Red Bull 200Z on May 19, Exposed Haroldson's WLC Reno 15W from June 15 to August 15, 2016.

Haroldson's Polled Herefords



MARVEL 48Y 12B

TOL **75**

3 Embryos (NON EXPORTABLE)

R LEADER x HAROLDSON'S HLV MARVEL 48Y 12B

R LEADER 6964 DLF HYF IEF
P43500058

HYALITE ON TARGET 936 CHB DLF HYF IEF
R MISS REVOLUTION 1009 DOD DLF HYF IEF

HAROLDSON'S HLV MARVEL 48Y 12B
PC02994761

HAROLDSON'S WLC RHINO ET 48Y DLF IEF HYF
HAROLDSON'S MARVEL 45P 5W DLF IEF HYF

PE CE: 2.6 BW: 2.4 WW: 61.0 YW: 102.8 MM: 24.0 TM: 54.8

Here is an opportunity to grab a hold of our freshest genetics. We love our Rhino females and Marvel will be our new lead donor. This is our most anticipated mating for 2017.

LEADER 6964



Ref

R *Leader* 6964

MALE 43500058 6964 JAN 5, 2014

HYALITE ON TARGET 936 CHB DLF HYF IEF
P42986803

SCHULLAR ON TARGET 22S SOD CHB DLF HYF IEF
HYALITE TS LASS 310 DLF HYF IEF

R MISS REVOLUTION 1009 DOD DLF HYF IEF
P43011690

MSU TCF REVOLUTION 4R SOD CHB DLF HYF IEF
R MISS WRANGLER 3007

CE: 5.6 BW: 1.5 WW: 71 YW: 123 MM: 24 TM: 60

Service sire to lots 61 & 65

Ref

HAROLDSON'S WLC *Reno* 15W DLF IEF HYF
MALE PC02948654 AFSY 15W MAR 1, 2009

HARVIE RAFTSMAN 16R
P C02865314

HARVIE LADIES MAN 4L DLF IEF HYF
HARVIE MISS FIREFLY 51F DLF IEF HYF

HAROLDSON'S 37H MIRA ET 62K
P C02777365

REMITALL HOLLYWOOD 37H
HAROLDSON'S CU DESTINY 2Z 19G

CE: 2.1 BW: 0.3 WW: 50.9 YW: 84.4 MM: 15.4 TM: 40.9

Sire to lot 70

Service sire to lots 62 - 74

RENO 15W



Ref Haroldson's WLC *Rhino* ET 48Y DLF IEF HYF
 MALE PC02960238 AFSY 48Y MAR 26, 2011

SHF TAHOE R117 T100
 PC02933797

SHF RIB EYE M326 R117 DLF IEF HYF
 SHF LADY 512 L73

HAROLDSON'S 37H MIRA ET 62K
 PC02777365

REMITALL HOLLYWOOD 37H
 HAROLDSON'S CU DESTINY 2Z 19G

CE: 1.1 BW: 1.9 WW: 57.8 YW: 96.2 MM: 18.2 TM: 47.1

Sire to lots 54, 56, 57, 58, 60, 62, 63 & 74



Rhino ET 48Y

Ref Churchill *Red Bull* 200Z DLF IEF HYF
 MALE PC03003015 200 JAN 1, 2012

CHURCHILL SENSATION 028X DLF IEF HYF
 C02977432

UPS DOMINO 3027 DLF IEF HYF
 CHURCHILL LADY 7202T ET DLF IEF HYF

CHURCHILL LADY 002X ET
 PA43092365

GOLDEN-OAK OUTCROSS 18U DLF IEF HYF
 CHURCHILL LADY 600S ET DLF IEF HYF

CE: 6.5 BW: -0.5 WW: 59.8 YW: 97.3 MM: 36.6 TM: 66.5

Sire of lot 71

Service sire to lots 62, 64, 66, 67, 68, 69, 70, 72 & 74

Red Bull 200Z



TERMS:

The terms of the sale are cash or cheque, payable at par at the sale location. The right of property shall not pass until after settlement has been made; no invoicing on buyers in attendance unless previous arrangements have been made. Every animal sells to the highest bidder and in cases of disputes, the auctioneer's decision will be final. Announcements from the auction block will take precedence over the printed matter in the catalogue. Current exchange rates will be announced sale day. All monies are in Canadian funds.

Certificate of Registration:

Each animal will carry papers issued by the Canadian Hereford Association. A certificate of registry duly transferred will be furnished to the buyer for each animal after payment has been made.

Health:

All animals in the sale have met all necessary health requirements.

GUARANTEE:

Each animal becomes the purchaser's risk immediately after the animal is sold. All animals in this sale will be sold under the terms and guarantees set forth by the Canadian Hereford Association with regard to health, freedom from defects and from both reproductive and specific genetic unsoundness.

PREGNANCY INFORMATION:

All serviceable age females have been pregnancy examined by an accredited veterinarian, giving an estimated length of gestation. This estimated gestation period shall be used only as a guideline to calving and is not a guarantee of actual service.

EXPORT

Purchases going to the United States will be charged a \$350 per head export fee.

Liabilities:

All persons attend the sale at their own risk. The seller, facility owner and sale manager assume no liability legal or otherwise, for any accidents that occur. It is understood that T Bar C Cattle Co. Ltd. is acting only as a medium between buyer and seller and is not responsible for any failure on the part of either party to live up to his obligations. Neither does T Bar C Cattle Co. Ltd. assume any financial obligations to collect or enforce collection of any monies must be between the buyer and the seller. T Bar C Cattle Co. Ltd. assumes no responsibility for any credit extended by the seller to the buyer. The buyer must look to the seller for fulfillment of all guarantees and representations made hereunder.

Delivery:

Every assistance will be given in getting your purchases home. Each animal becomes the risk of the purchaser as soon as sold.

PHONE, Mail, Wire Bids:

Bidders unable to attend the sale may phone, wire or mail their bids and instructions to the sale manager, auctioneer or special representatives. Bids must be received in sufficient time prior to the sale.

INSURANCE:

We strongly recommend that insurance is purchased for full value.

ERRORS:

All announcements at sale time, written or oral, supercede any written material in the catalogue.

Return Undeliverable
Canadian Addresses To:

T Bar C Cattle Co. Ltd.
4-3342 Millar Avenue
Saskatoon, SK S7K 7G9



Blair-Athol TW Debbie Doo 22C
Canadian Western Agribition Junior Beef Extreme Grand
Champion Hereford Female
Owned with Lohner Herefords, Kris Gordon and KLJ Livestock



Blair-Athol 19M Chardonnay 93B
Canadian Western Agribition Junior Beef Extreme Reserve
Grand Champion Hereford Female and Agribition First Lady
Classic Champion Hereford Heifer.



RU BA 0124 Cinnamin 230B
Grand Champion Female at Southeast Field Day and Sask. Jr.
Hereford Beef-a-Rama and Reserve Champion Hereford Female
Agribition First Lady Classic
Owned with Harvey and Beth McKay



Haroldsons Delta ET 69A
Two Time National Champion Bull
Owned with Wascana Herefords



Blair's 45P 33W Tempress ET 5C
Reserve Grand Champion Female at Canadian Western Agribition
Bred by Haroldson's Polled Herefords



Haroldson's Red Bull 200Z 4C
Champion Hereford Bull in the Semex President's Classic
Owned with Roselawn Polled Herefords & Rawcliffe Grange



Haroldson's HLV Navel 48Y 12B
2014 Senior Heifer Calf Champion and 2015 Reserve
Junior Yearling Champion at Agribition
Owned with Starry Cattle Company



Haroldson's Lassie 425X 22Z
Two Time Senior Champion at Agribition
Owned with Wooden Shoe Farms



Haroldsons Erin 200Z 61C
Reserve Junior Heifer Calf Champion at Agribition
Owned by Laura Naismith



Haroldsons Renegade ET 21C
Reserve Champion Junior Bull Calf at Agribition



Grand Champion Steer at Sask Junior Hereford Beef-A-Rama
Shown by Christin Dixon

